

## APPROVALS

BY ORDER OF THE COUNTY COURT  
APPROVED April 20 1959V. T. Jackson  
COUNTY JUDGEHarmon M. Clough  
COMMISSIONERBY ORDER OF THE COUNTY PLANNING COMMISSION  
APPROVED MARCH 31 1959Carl M. Hice  
PRESIDENTRobert C. Sund  
SECRETARYAPPROVED April 21 1959Morris B. Baer  
COUNTY ASSESSORAPPROVED April 1 1959Fred M. Darby  
COUNTY SURVEYORNOTE: BEARINGS BASED ON A SOLAR  
OBSERVATION TAKEN MARCH 3, 1959  
0 = 3/4" IRON RODSNOTE: THIS PLAT SUBJECT TO RESTRICTIONS  
AND PROTECTIVE COVENANTS ON FILE  
AND OF RECORD IN THE COUNTY CLERK'S  
OFFICE OF DOUGLAS COUNTY OREGON.  
IN VOL. 28.3 DEED RECORDS, PAGE 736.WHISTLERS PARK ESTATES  
A SUBDIVISION IN SECTIONS

17 &amp; 18 T. 26 S., R. 4 W. W. M.

FRED M. DARBY REG. PROFESSIONAL LAND SURVEYOR

SCALE 1" = 200'

CERTIFICATE OF SURVEYOR

STATE OF OREGON  
COUNTY OF DOUGLAS

I, FRED M. DARBY, BEING DULY SWORN, DEPOSE AND SAY, THAT I HAVE CORRECTLY SURVEYED AND MARKED WITH PROPER MONUMENTS, THE LANDS DELINEATED ON THE ANNEXED PLAT, OF WHICH THE FOLLOWING IS A TRUE AND CORRECT DESCRIPTION: BEGINNING AT THE INITIAL POINT, A 2" IRON PIPE, FROM WHICH THE 1/4 CORNER COMMON TO SECTION 17 & 18 T. 26 S., R. 4 W. BEARS N. 77° 27' 30" E. 526.45'; THENCE N. 7° 21' E. 154.64' ALONG THE EAST LINE OF "WHISTLERS BEND PARK" AS DESCRIBED IN THAT CERTAIN DEED RECORDED IN VOL. 281 DEED RECORDS PAGE 577, TO A 3/4" IRON ROD; THENCE N. 8° 57' 30" W. 359.22' ALONG THE EAST LINE OF SAID PARK, TO A 3/4" IRON ROD; THENCE CONTINUING N. 8° 57' 30" W. 72' TO THE WATERS EDGE OF THE NORTH UMPQUA RIVER; THENCE EASTERLY ALONG THE WATERS EDGE OF SAID RIVER TO A POINT THAT BEARS N. 56° 47' E. 60.0' FROM A 3/4" IRON ROD IN THE LOW BANK OF SAID RIVER; THENCE S. 56° 47' W. 60.0' TO A 3/4" IRON ROD IN THE LOW BANK OF SAID RIVER; THENCE S. 56° 47' W. 255.13' TO A 3/4" IRON ROD IN THE NORTH RIGHT OF WAY LINE OF COUNTY ROAD 244; THENCE ALONG SAID RIGHT OF WAY LINE THE FOLLOWING COURSES AND DISTANCES: N. 33° 13' W. 862.63' TO A 3/4" IRON ROD; THENCE ALONG A 348.31' RADIUS CURVE TO THE LEFT, THE LONG CHORD OF WHICH BEARS N. 73° 49' 30" W. 506.42' TO A 3/4" IRON ROD; THENCE S. 53° 32' 30" W. 479.28' TO A 3/4" IRON ROD; THENCE ALONG A 984.93' RADIUS CURVE TO THE LEFT, THE LONG CHORD OF WHICH BEARS S. 44° 43' 30" W. 302.65' TO A 3/4" IRON ROD; THENCE S. 35° 53' W. 759.5' TO A 3/4" IRON ROD; THENCE ALONG A 924.93' RADIUS CURVE TO THE RIGHT, THE LONG CHORD OF WHICH BEARS S. 49° 09' 30" W. 424.72' TO A 3/4" IRON ROD; THENCE S. 62° 25' W. 464.3' TO THE POINT OF BEGINNING, CONTAINING 44.92 ACRES IN SECTION 17 & 18 T. 26 S., R. 4 W. W. M.

OREGON NO. 20  
MAY 7, 1954Fred M. Darby  
FRED M. DARBY  
REG. PROF. LAND SURVEYOR

**RECEIVED**  
AUG 19 1968  
STATE ENGINEER  
SALEM OREGON

SUBSCRIBED AND SWORN TO BEFORE ME THIS 1st DAY OF April 1959.Chas. Doerner  
COUNTY CLERKSTATE OF OREGON  
COUNTY OF DOUGLAS

I, CHAS. DOERNER, COUNTY CLERK OF DOUGLAS COUNTY OREGON, DO HEREBY CERTIFY, THAT THE WITHIN COPY OF PLAT HAS BEEN BY ME COMPARED WITH THE ORIGINAL THEREOF AND THAT IT IS AN EXACT COPY OF THE WHOLE THEREOF AS THE SAME APPEARS ON FILE IN MY OFFICE AND CUSTODY.

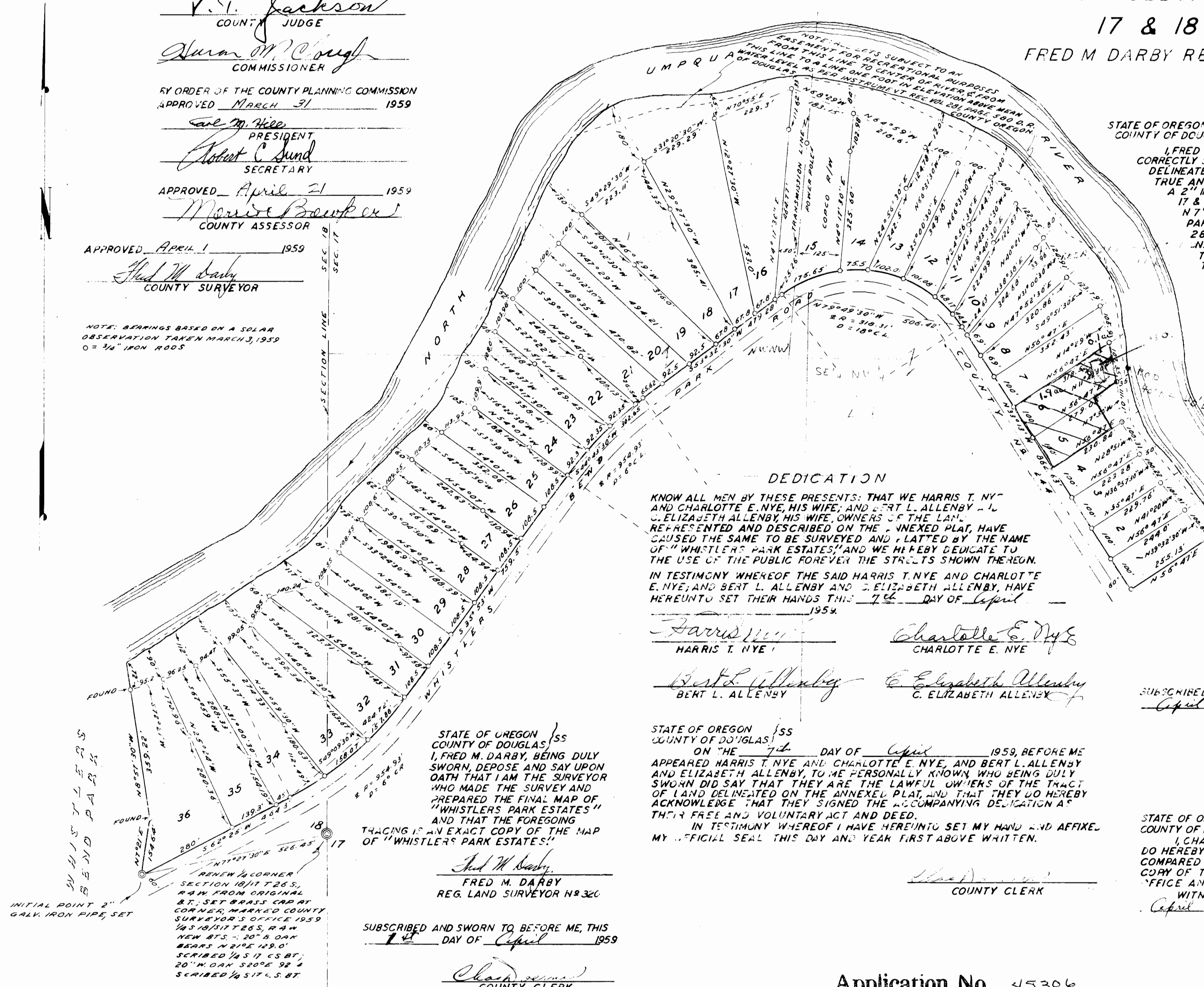
WITNESS MY HAND AND OFFICIAL SEAL THIS 21st DAY OF April 1959.Chas. Doerner  
COUNTY CLERKApplication No. 45306  
Permit No. 33826FILED April 21st 1959Chas. Doerner  
COUNTY CLERK

## DEDICATION

KNOW ALL MEN BY THESE PRESENTS: THAT WE HARRIS T. NYE AND CHARLOTTE E. NYE, HIS WIFE, AND BERT L. ALLENBY AND C. ELIZABETH ALLENBY, HIS WIFE, OWNERS OF THE LAND REPRESENTED AND DESCRIBED ON THE ANNEXED PLAT, HAVE CAUSED THE SAME TO BE SURVEYED AND PLATTED BY THE NAME OF "WHISTLERS PARK ESTATES" AND WE HEREBY DEDICATE TO THE USE OF THE PUBLIC FOREVER THE STREETS SHOWN THEREON.

IN TESTIMONY WHEREOF THE SAID HARRIS T. NYE AND CHARLOTTE E. NYE, AND BERT L. ALLENBY AND C. ELIZABETH ALLENBY, HAVE HEREUNTO SET THEIR HANDS THIS 7th DAY OF April 1959.

Harris T. Nye  
HARRIS T. NYECharlotte E. Nye  
CHARLOTTE E. NYEBert L. Allenby  
BERT L. ALLENBYC. Elizabeth Allenby  
C. ELIZABETH ALLENBYSTATE OF OREGON  
COUNTY OF DOUGLAS

ON THE 7th DAY OF April 1959, BEFORE ME APPEARED HARRIS T. NYE AND CHARLOTTE E. NYE, AND BERT L. ALLENBY AND ELIZABETH ALLENBY, TO ME PERSONALLY KNOWN, WHO BEING DULY SWORN DID SAY THAT THEY ARE THE LAWFUL OWNERS OF THE TRACT OF LAND DELINEATED ON THE ANNEXED PLAT, AND THAT THEY DO HEREBY ACKNOWLEDGE THAT THEY SIGNED THE ACCOMPANYING DEDICATION AS THEIR FREE AND VOLUNTARY ACT AND DEED.

IN TESTIMONY WHEREOF I HAVE HEREUNTO SET MY HAND AND AFFIXED MY OFFICIAL SEAL THIS DAY AND YEAR FIRST ABOVE WRITTEN.

Chas. Doerner  
COUNTY CLERK

STATE OF OREGON  
COUNTY OF DOUGLAS  
I, FRED M. DARBY, BEING DULY SWORN, DEPOSE AND SAY UPON OATH THAT I AM THE SURVEYOR WHO MADE THE SURVEY AND PREPARED THE FINAL MAP OF "WHISTLERS PARK ESTATES" AND THAT THE FOREGOING TRACING IS AN EXACT COPY OF THE MAP OF "WHISTLERS PARK ESTATES".

Fred M. Darby  
FRED M. DARBY  
REG. LAND SURVEYOR NO. 320SUBSCRIBED AND SWORN TO BEFORE ME, THIS 1st DAY OF April 1959Chas. Doerner  
COUNTY CLERK

RENEW 1/4 CORNER SECTION 18/T. 26 S., R. 4 W. FROM ORIGINAL B.T. SET BRASS CAP AT CORNER MARKED COUNTY SURVEYOR'S OFFICE 1959 1/4 S. 18/T. 26 S., R. 4 W. NEW B.T. - 20" B. OAK BEARS N. 21° 05' 12.0" S. 20° 05' 12.0" E. 92.4' S. 20° 05' 12.0" E. 92.4' S. 20° 05' 12.0" E. 92.4' S. 20° 05' 12.0" E. 92.4'