

W.R. 987

BISHEDRU, INC.

SEC. 28, T. 10 S., R. 2 W., W.M.

LINN COUNTY, OREGON

Scale: 1" = 10 Chains

August, 1968

Orris A. Carnegie
County Surveyor

Revised Dec. 18, 1968

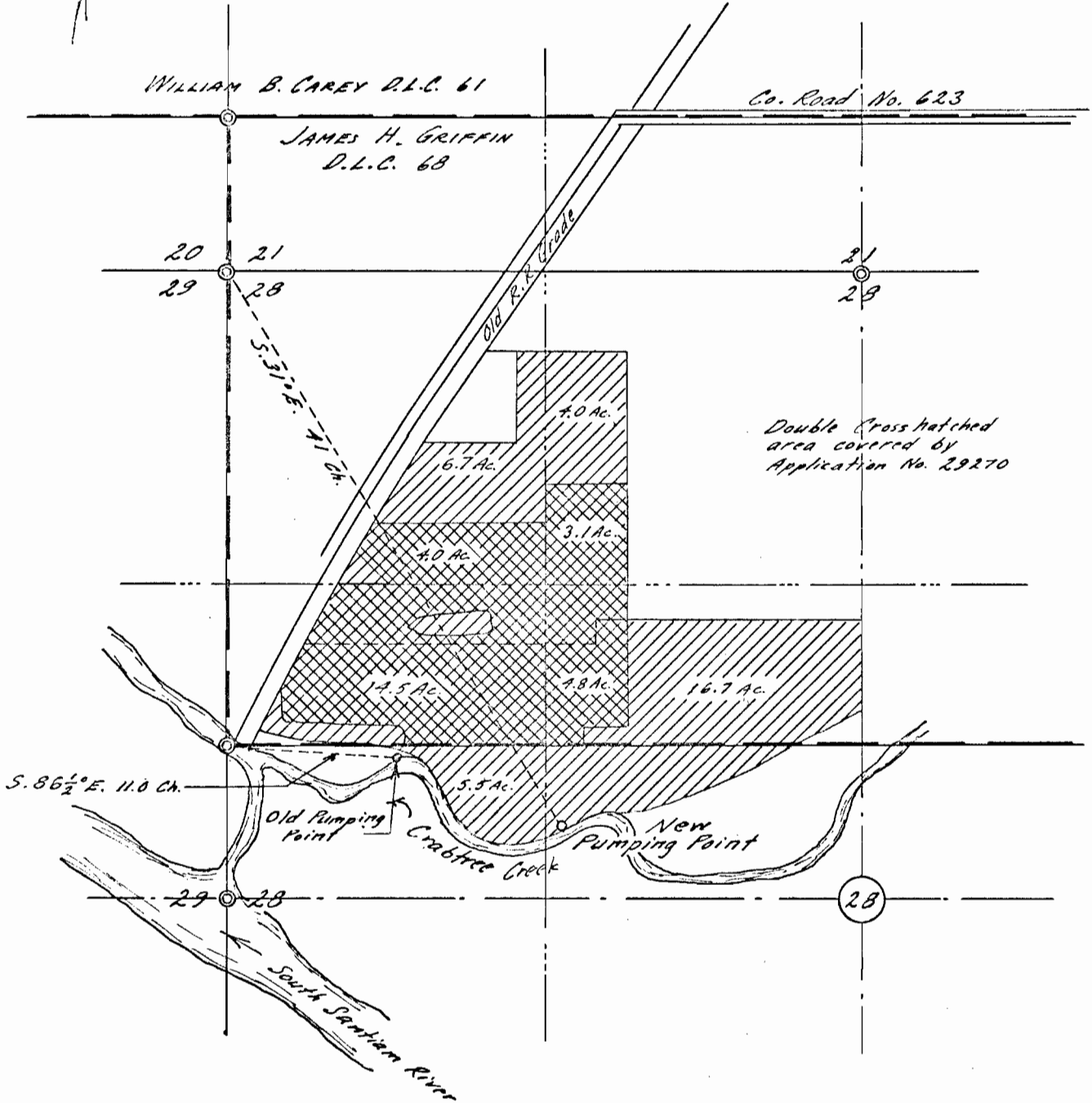

This map drawn from County Records and air photos.

Application No. 43258
Book No. 33856

REGISTERED
OREGON
LAND SURVEYOR

Orris A. Carnegie

MAY 9, 1947
ORRIS A. CARNEGIE
213