

RECEIVED
SEP 3 1968
STATE ENGINEER
SALEM, OREGON

NOTE:

All lot lines not otherwise noted have a North-South bearing
Pipes set back from river bank on lot lines are so placed for protection from wash and accessibility for marking the direction of lot lines.

- 3/4" x 24" iron pipe
- 3/4" x 30" iron rod
- 1 1/2" x 30" iron pipe

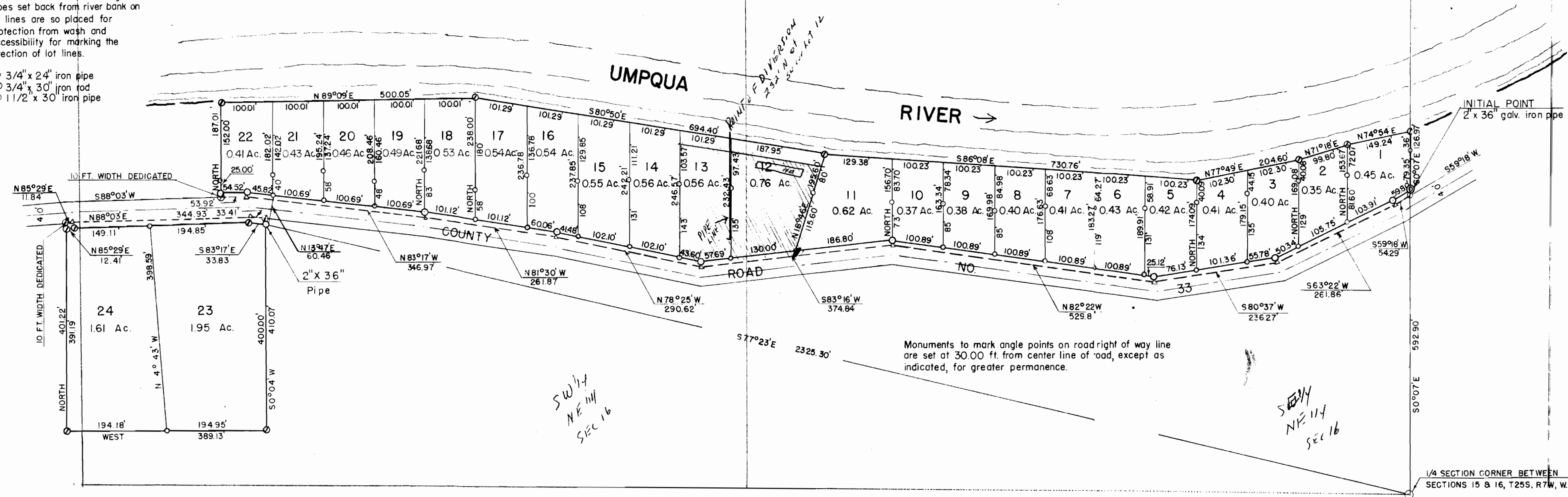

DEDICATION

KNOW ALL MEN BY THESE PRESENTS: That we, MACK BROWN and VINNIE W. BROWN, husband and wife, owners of the land shown in the annexed plat, have caused the same to be surveyed and platted as and by the name of "RASMUSSEN HOLE" and hereby dedicate to the public use forever the land shown for road purposes thereon.

Mack Brown
Vinnie Brown

ACKNOWLEDGMENT

STATE OF OREGON > SS
COUNTY OF DOUGLAS

On the 13th day of April, 1949 before me appeared MACK BROWN and Vinnie W. BROWN, his wife, both to me personally known, who being duly sworn, did say that they are the owners of the land shown on the annexed plat and acknowledged that the above instrument was their free act and deed.
In testimony whereof I have hereunto set my hand and affixed my official seal the day and year above written.

Herbert S. Guine
NOTARY PUBLIC for OREGON

My commission expires March 6, 1957

APPROVALS

FOR THE COUNTY OF DOUGLAS
BY ORDER OF THE COUNTY COURT

APPROVED April 20 1949

D. Busenbark
COUNTY JUDGE

APPROVED April 19 1949

Med Dixon
COUNTY ASSESSOR

APPROVED April 19 1949

Paul J. Loring
COUNTY SURVEYOR

STATE OF OREGON > SS
COUNTY OF DOUGLAS

I, ROY AGEE, County Clerk of Douglas County, Oregon, do hereby certify that the within copy of plat has been by me compared with the original thereof and that it is an exact copy of the whole thereof, as the same appears on file in my office and custody.

Witness my hand and official seal this 20th day of April, 1949

Roy Agee
COUNTY CLERK

SURVEYOR'S CERTIFICATE

I, PERCY C. ARMSTRONG, being first duly sworn, depose and say that I have correctly surveyed and marked with proper monuments the land shown on the annexed plat of which the following is a true and correct description, to wit:

Beginning at the INITIAL POINT, a 2" x 36" galvanized iron pipe set 6" below the surface of the ground and from which the 1/4 Section Corner between Sections 15 and 16, T25S, R7W, W.M. in Douglas County, Oregon bears S0°07'E 592.90 ft., thence S0°07'E 1162 ft., thence S59°18'W 542.9 ft., thence S63°22'W 261.86 ft., thence S80°37'W 236.27 ft., thence N82°22'W 529.81 ft., thence S83°16'W 374.84 ft., thence N78°25'W 290.62 ft., thence N81°30'W 261.87 ft., thence N83°17'W 346.97 ft., thence S88°03'W 53.92 ft., thence North 187.01 ft. to the Umpqua River, thence down stream along said river N89°09'E 500.05 ft., thence S80°50'E 694.40 ft., thence S86°08'E 730.76 ft., thence N77°49'E 204.60 ft., thence N71°18'E 99.80 ft., thence N74°54'E 149.24 ft., thence S0°07'E 115.35 ft. to the place of beginning, containing 11.02 acres, more or less.

Also beginning at a 2" x 36" iron pipe from which the S.W. corner of Lot 21 bears N13°47'E 60.46 ft. and the said 1/4 Section Corner between Sections 15 and 16 bears S77°23'E 2325.30 ft., thence S0°04'W 400.00 ft., thence West 389.13 ft., thence North 401.22 ft., thence N85°29'E 11.84 ft., thence N88°03'E 344.93 ft., thence S83°17'E 334 ft., thence S0°04'W 10.07 ft. to the place of beginning, containing 3.65 acres, more or less.

Percy C. Armstrong

Subscribed and sworn to before me this 4 day of April, 1949

Herbert S. Guine
NOTARY PUBLIC for OREGON

My commission expires March 6, 1957

STATE OF OREGON > SS
COUNTY OF DOUGLAS

I, PERCY C. ARMSTRONG, being duly sworn, depose and say that I am the engineer who surveyed and prepared the plat of "RASMUSSEN HOLE" and that the annexed tracing is an exact copy of the final plat thereof.

Percy C. Armstrong

Subscribed and sworn to before me this 14 day of April, 1949

Herbert S. Guine
NOTARY PUBLIC for OREGON

My commission expires March 6, 1957

RECEIVED
OCT 11 1968
STATE ENGINEER
SALEM, OREGON

PLAT OF
RASMUSSEN HOLE

A SUBDIVISION OF PART OF LOTS 4 AND 5
IN SEC. 16 - T25S-R7W-W.M. DOUGLAS COUNTY, OREGON
APRIL, 1949 SCALE: 1"=150'

FILED April 20th 1949

Roy Agee
COUNTY CLERK

Application No. 45345
Permit No. 33859