

# PLAT OF ENCHANTED WOOD

SITUATED IN SEC. 32, T.5 S. R.3 E. Y.M.

SURVEYED BY D.T. Meldrum.

SCALE 1 inch = 100 feet.

North Bdy of SW 1/4

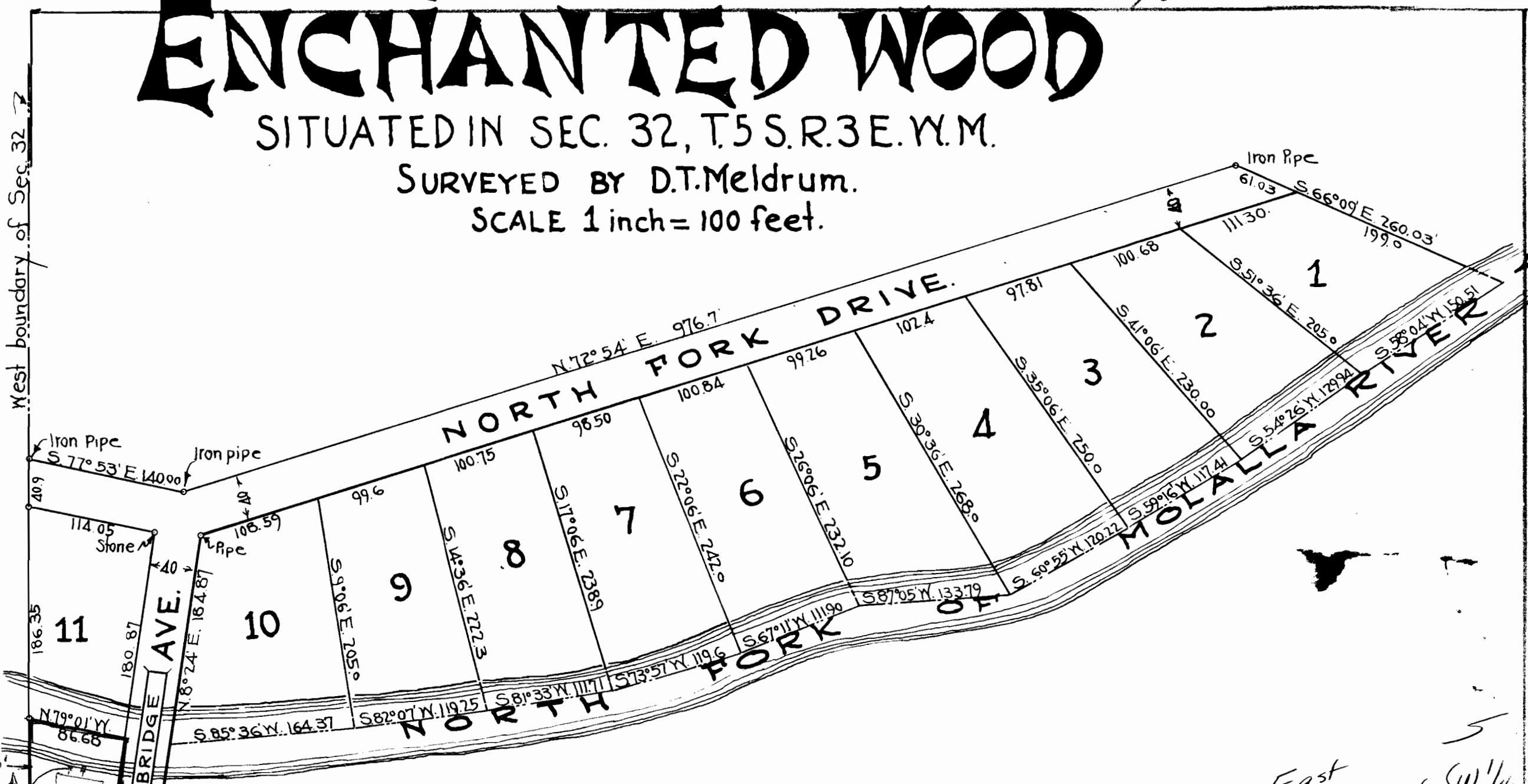

## CERTIFICATE.

State of Oregon } ss.  
 County of Clackamas }  
 I, D.T. Meldrum, being first duly sworn, depose and say that I have correctly surveyed and marked with lawful monuments the land represented on the attached plat of "ENCHANTED WOOD" situated in Sec. 32 T.5 S.R.3 E. Y.M. that I set a Gal. Iron pipe, 2" x 3/8" - 6" below the surface of the ground for the initial point of said plat and that said plat is correctly bounded and described as follows to wit: Beginning in the West boundary of Sec. 32 T.5 S.R.3 E. Y.M. at a point that is 330.25 feet North of the SW. Corner of said Section; Running thence North tracing the West line of Sec. 32 aforesaid 599.50 feet to an iron pipe; thence S. 77° 53' E. 140.00 feet to an iron pipe; thence N. 72° 54' E. 976.7 feet to an iron pipe; thence S. 66° 09' E. 260.03 feet to the center of the North Fork of the Molalla River; thence tracing the thread of the North Fork of the Molalla River down stream S. 58° 04' W. 150.51 feet; thence S. 54° 26' W. 129.94 feet; thence S. 59° 16' W. 117.41 feet; thence S. 60° 55' W. 120.22 feet; thence S. 87° 05' W. 133.79 feet; thence S. 67° 11' W. 111.90 feet; thence S. 73° 57' W. 119.60 feet; thence S. 81° 33' W. 111.71 feet; thence S. 82° 07' W. 119.25 feet; thence S. 85° 36' W. 164.37 feet; thence leaving said stream S. 8° 24' W. 293.40 feet to an iron pipe; thence S. 53° 58' W. 101.40 feet to the place of beginning.

That I have subdivided said tract into smaller tracts, drives and avenues as shown hereon, and that the attached map truly represents the dimensions of each tract and is accurately constructed on a scale of 1 inch to 100 feet.

*D.T. Meldrum*  
 Registered Professional Engineer  
 Cert. No. 385.

Subscribed and sworn to before me this 28th day of June A.D. 1930

Donald J. Ryan,  
 County Clerk  
 by *Stanley J. Mitchell* Deputy.



East Bdy SW 1/4

## DEDICATION.

KNOW ALL MEN BY THESE PRESENTS, that we J.W. Looney and Viola E. Looney husband and wife, are the owners in fee of the tract of land described in the Surveyors Certificate above and that we do hereby make establish and declare the within map to be the true and official map and plat of "ENCHANTED WOOD" and we do hereby dedicate to the use of the public, forever without reservation all Streets, Avenues and Drives shown hereon as such.

IN WITNESS WHEREOF we have hereunto set our hands and seals this 2d day of July 1930.

WITNESSES:  
*Stanley J. Mitchell* Seal,  
*Mrs. J. A. Price* Seal,  
*J. W. Looney* Seal,  
*Viola Looney* Seal.

State of Oregon } ss.  
 County of Clackamas }  
 BE IT REMEMBERED that on this 2d day of July 1930, before me the undersigned, a County Clerk in and for said County and State personally appeared the within, named J.W. Looney and Viola E. Looney, husband and wife to me well known to be the identical persons described in and who executed the within instrument and acknowledged to me that they executed the same freely and voluntarily.

Witness my hand and official seal the day and year last above written.  
*Donald J. Ryan* Clerk  
 by *Core L. Hunt* Dep.  
 Notary Public in and for Oregon.  
 My Commission expires

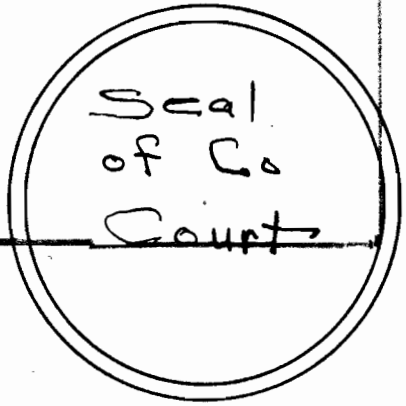

State of Oregon } ss.  
 County of Clackamas }  
 I, E.C. Hackett, Recorder in and for said County and State, do hereby certify that the attached instrument in writing was received for record at P.M. on this 11th day of August 1930 and recorded on Page in Book Record of Town Plats of said County and State.

Witness my hand and seal of office affixed  
*E.C. Hackett*  
 County Recorder.

Approved July 2nd 1930.  
*E. J. Pope*  
 County Assessor.

Approved July 2d 1930.  
*D.T. Meldrum*  
 County Surveyor.

Approved July 3d 1930.  
*W. Kruse*  
 County Judge.

Approved July 2d 1930.  
*R.A. Wright*  
 Commissioner.

Approved July 2d 1930.  
*W.A. Proctor*  
 Commissioner.

Attest: *Donald J. Ryan*  
 County Clerk.

ALL TAXES FROM 1920 TO 1930 BOTH INCLUSIVE ARE PAID  
 E. T. Mass, Sheriff  
 BY *Gene Baddock* Deputy.

West Bdy SW 1/4

South bdy of SW 1/4

31 32  
 Application No. 45453  
 Permit No. 33920