

MAP OF WATER DIVERSION  
 for  
 Mr. Peter Zirr  
 Trask River Road, Tillamook, Oregon

**RECEIVED**  
 OCT 9 1968  
**STATE ENGINEER**  
 SALEM OREGON

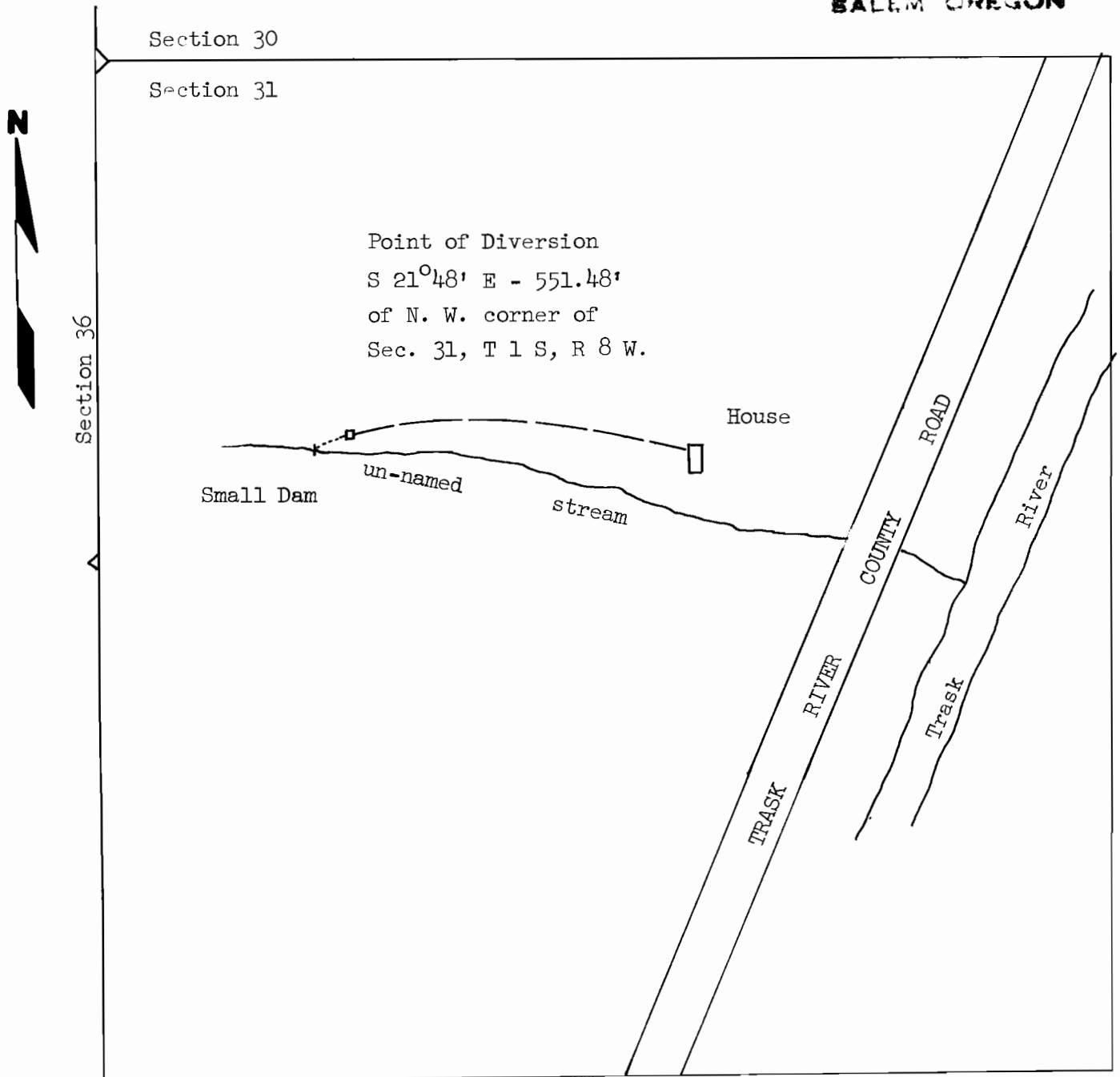

Application No. 45461  
 Permit No. 33425

NOTE:

This map prepared for Mr. Peter Zirr to accompany an Application for Permit to appropriate water for domestic purposes from an un-named tributary to the Trask River in the NW $\frac{1}{4}$  of Section 31, Township 1 South, Range 8 West of the Willamette Meridian.



FIELD	HLV	 <p>1913 NORTH HIGHWAY 101          LINCOLN CITY, OREGON          97367</p> <p>615 MAIN AVENUE          TILLAMOOK, OREGON          97141</p>	JOB NO.	8155
DESIGN			DWG. NO.	S1-680077
DRAWN	M. S.		DATE	18 Sept 1968
CHECKED	LEF		Map of Water Diversion Point for Mr. Peter Zirr	
SCALE	1"=200'			