

RECEIVED
 JUN 25 1969
 STATE ENGINEER
 SALEM, OREGON

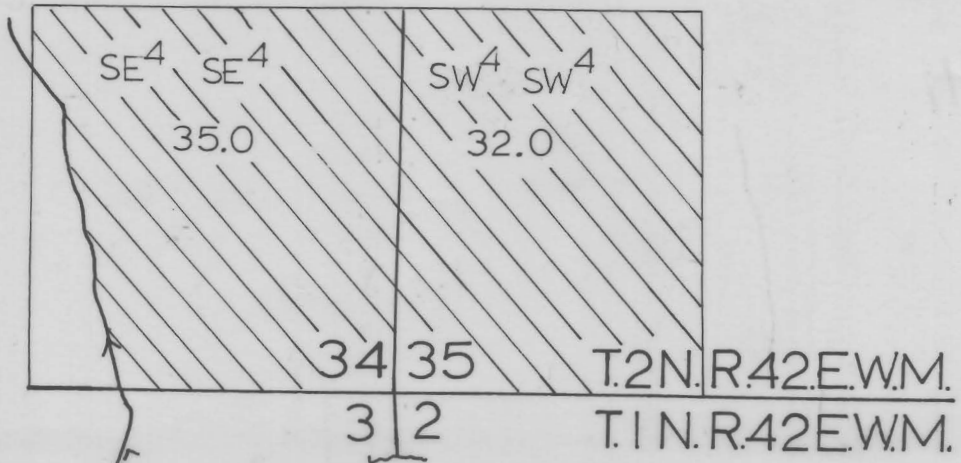

Acreage Summary

Point of diversion bears N. 41° 46' E.
 1170.2 feet from the W¹/₄ corner
 Sec. 11, T.1N. R.42 E.W.M.

Sec. 34 (SE⁴ SE⁴) 35.0 ac.

Sec. 35 (SW⁴ SW⁴) 32.0 ac.

TOTAL 67.0 ac.

Primary filing



SCALE 1" = 660'
 developed from aerial base

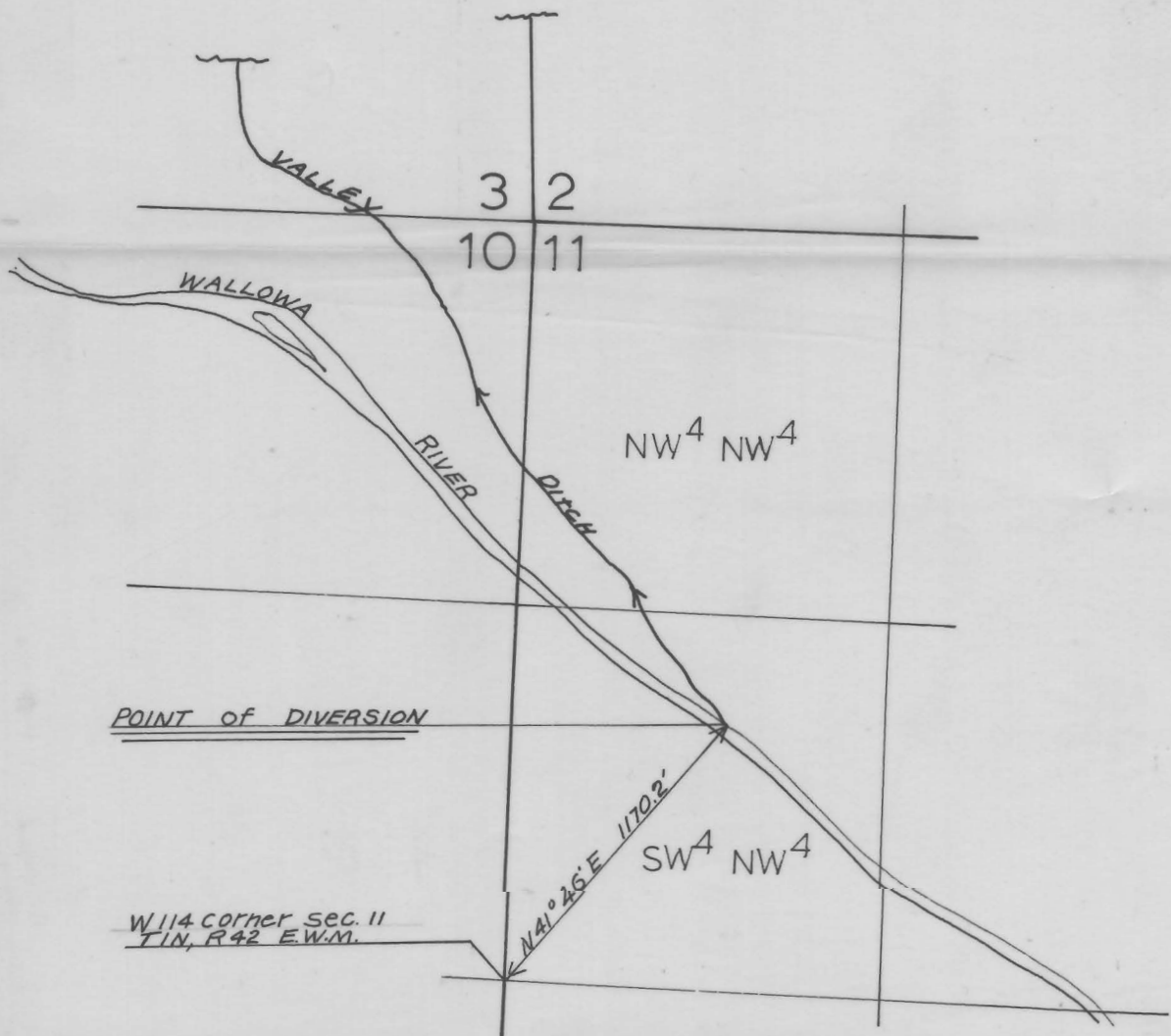

WILLIAM DOUGHERTY

WATER RIGHTS MAP

Application No. 46157
 Permit No. 34130