

SW1/4 SW1/4 Sec. 23 T.19 S. R.12 W.W.M.

LANE COUNTY

1"=100'

1/16 cor

RECEIVED
FEB 6 1969
STATE ENGINEER
SALEM, OREGON

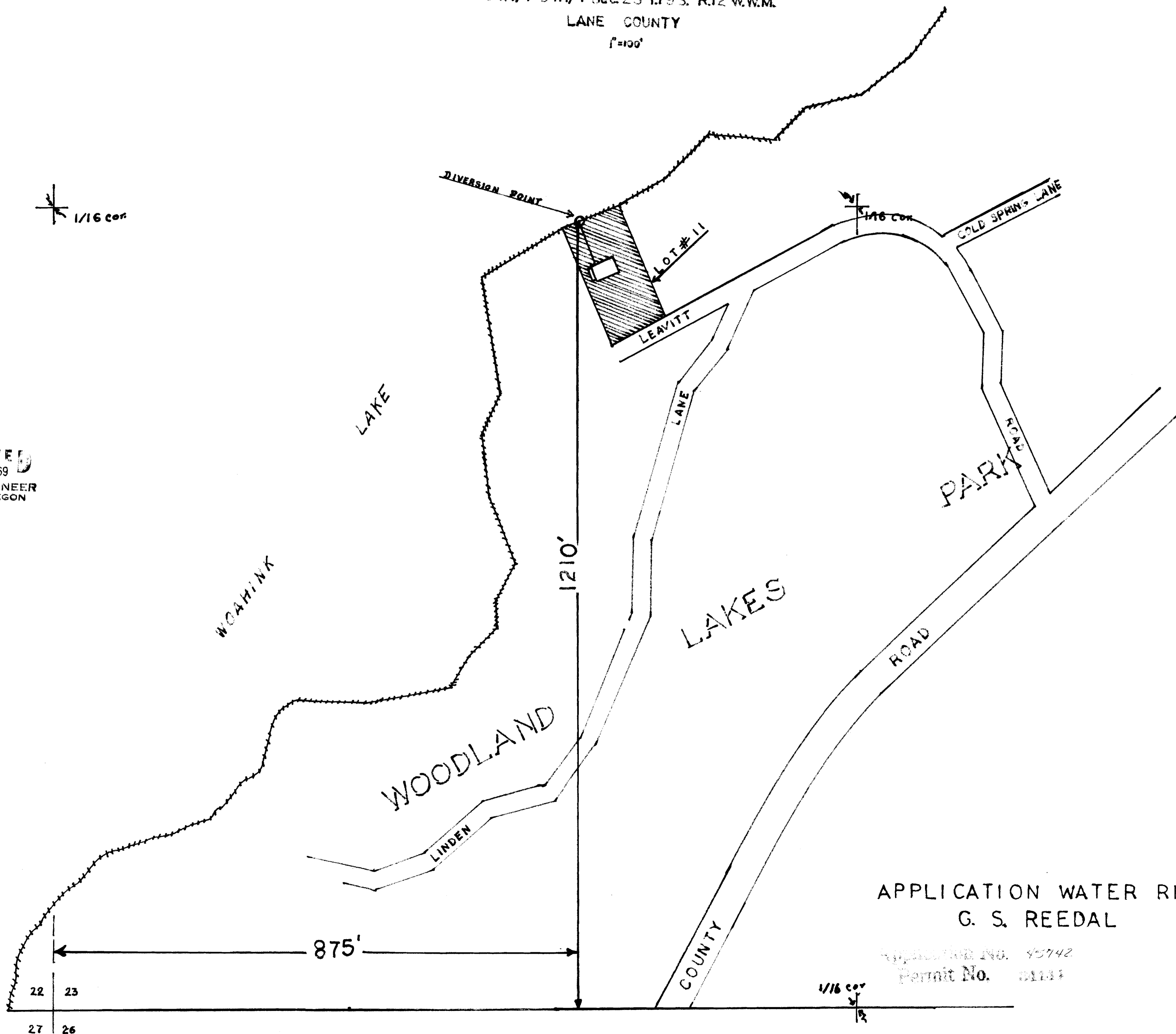

APPLICATION WATER RIGHT
G. S. REEDAL

Application No. 45742
Permit No. 01111

1/16 cor