

34159

RECEIVED

MAR 8 1978

WM. DIST. 14  
GRANTS PASS, ORE.

T.36S. R.6W. W.M.

36-6-21  
22

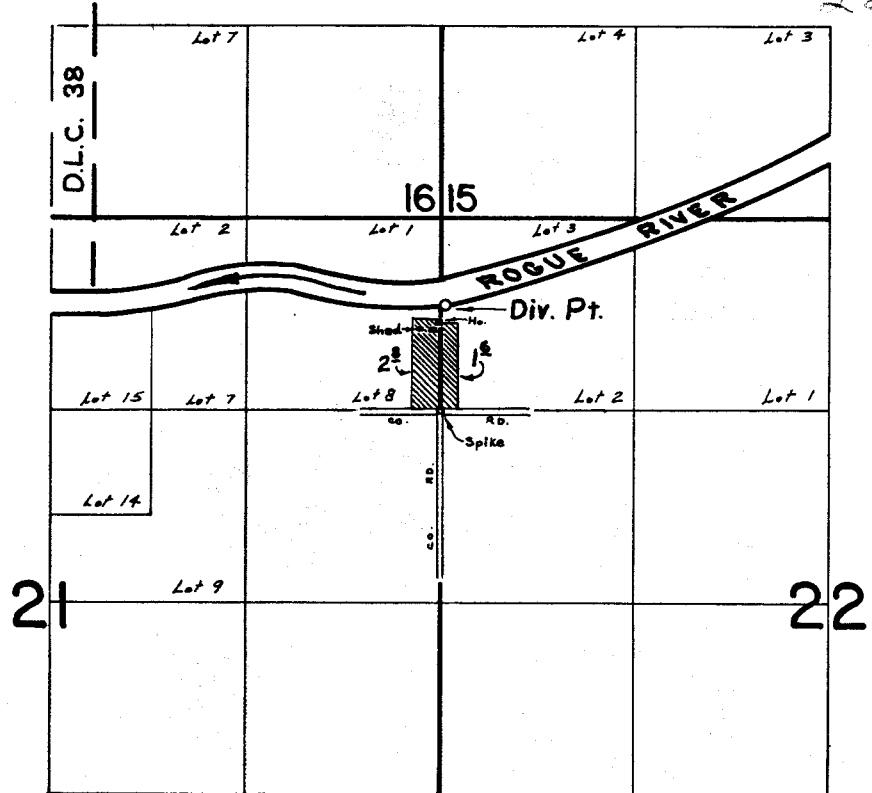

Div. Pt. Loc: 730' N.  $\frac{1}{4}$  30' E. from S.W. cor. Lot 2 NW  $\frac{1}{4}$  N.W.  $\frac{1}{4}$  Section 22

### FINAL PROOF SURVEY UNDER

Application No. 45762 Permit No. 34159  
IN NAME OF

L.A.  $\frac{1}{2}$  PATRICIA J. MOORE

Surveyed MAY 20, 1974, by L.E. GOULD

P.T.S. 1974-K *LOF*