

T 385

T 395

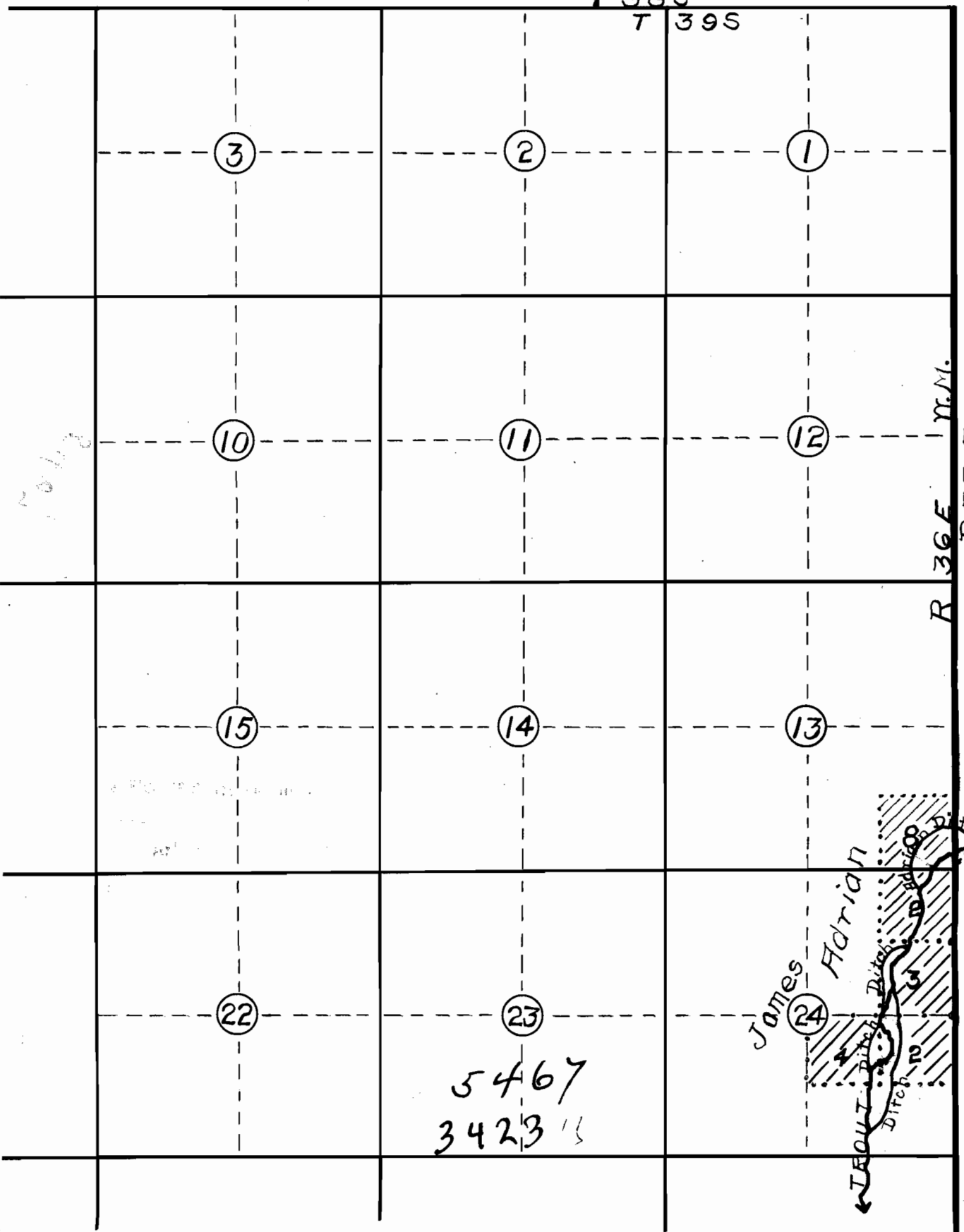

I, J. B. Balcomb, of the lake, Oregon, do hereby certify that this map was made from notes taken during an actual survey made by me Nov. 25, 1916, and that it correctly represents the works described in the accompanying application, together with the location of streams and other ditches in the immediate vicinity, and has written thereon the area in each smallest legal subdivision it is proposed to irrigate.

J. B. Balcomb,
Surveyor.