

RECEIVED

MAR 14 1950 m.B.

STATE ENGINEER
SALEM, OREGON

SE 1/4 SEC 23 T19 S
R12 W, W.M.
SCALE: 3" = 100'
LANE COUNTY

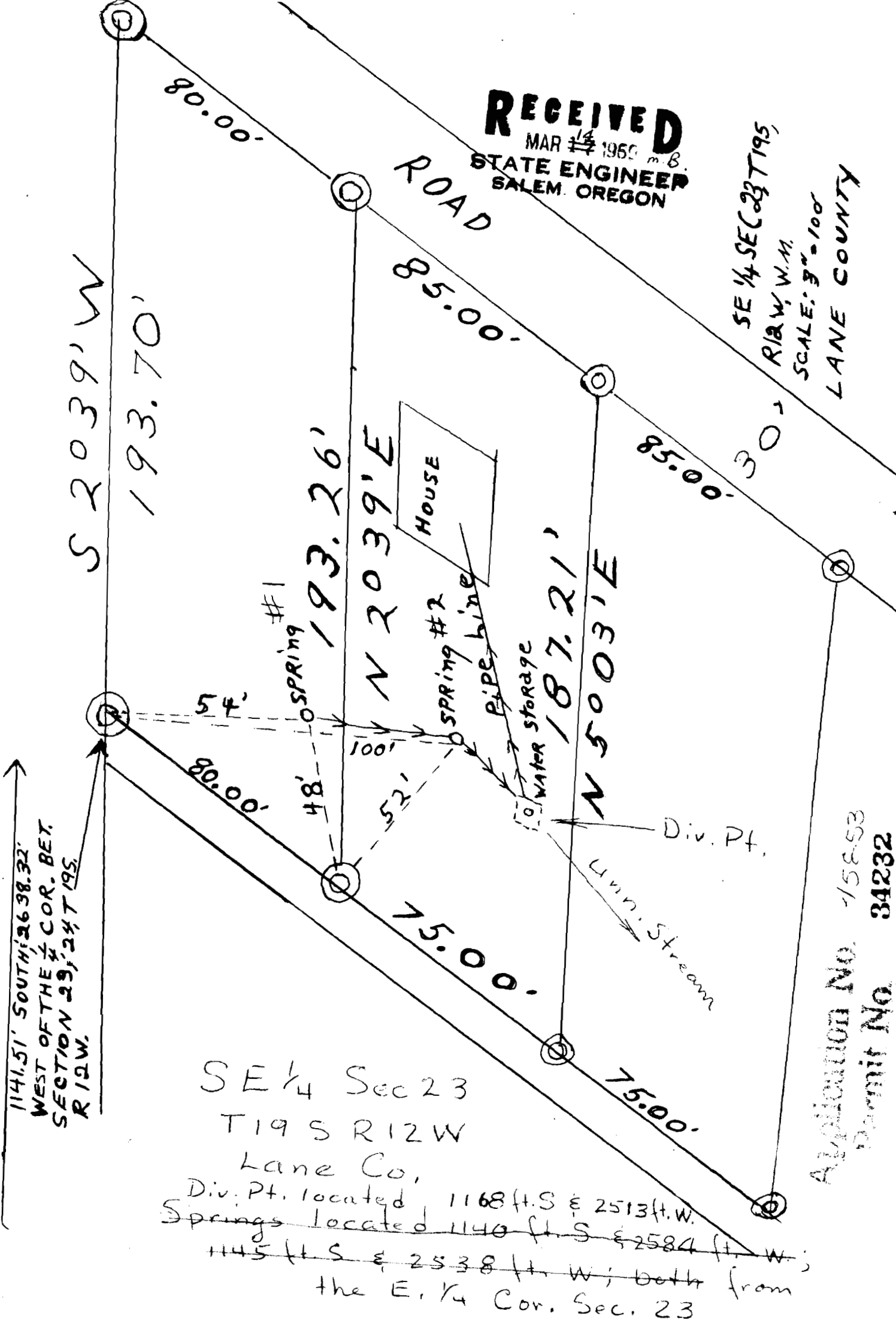

NORTH
1141.51' SOUTH; 2698.32'
WEST OF THE 1/4 COR. BET.
SECTION N 29, 24 T 19 S,
R 12 W.

SE 1/4 Sec 23
T19 S R12 W
Lane Co,

Div. Pt. located 1168 ft. S & 2513 ft. W.
Springs located 1140 ft. S & 2584 ft. W;
1145 ft. S & 2538 ft. W; both from
the E. 1/4 Cor. Sec. 23

Application No. 158-53
Permit No. 34232