

SW1/4 SW1/4 Sec. 23 T.19S. R.12 W.W.M.
LANE COUNTY
1"=100'

RECEIVED
MAY 12 1969
STATE ENGINEER
SALEM, OREGON

RECEIVED
MAY 20 1969
STATE ENGINEER
SALEM, OREGON

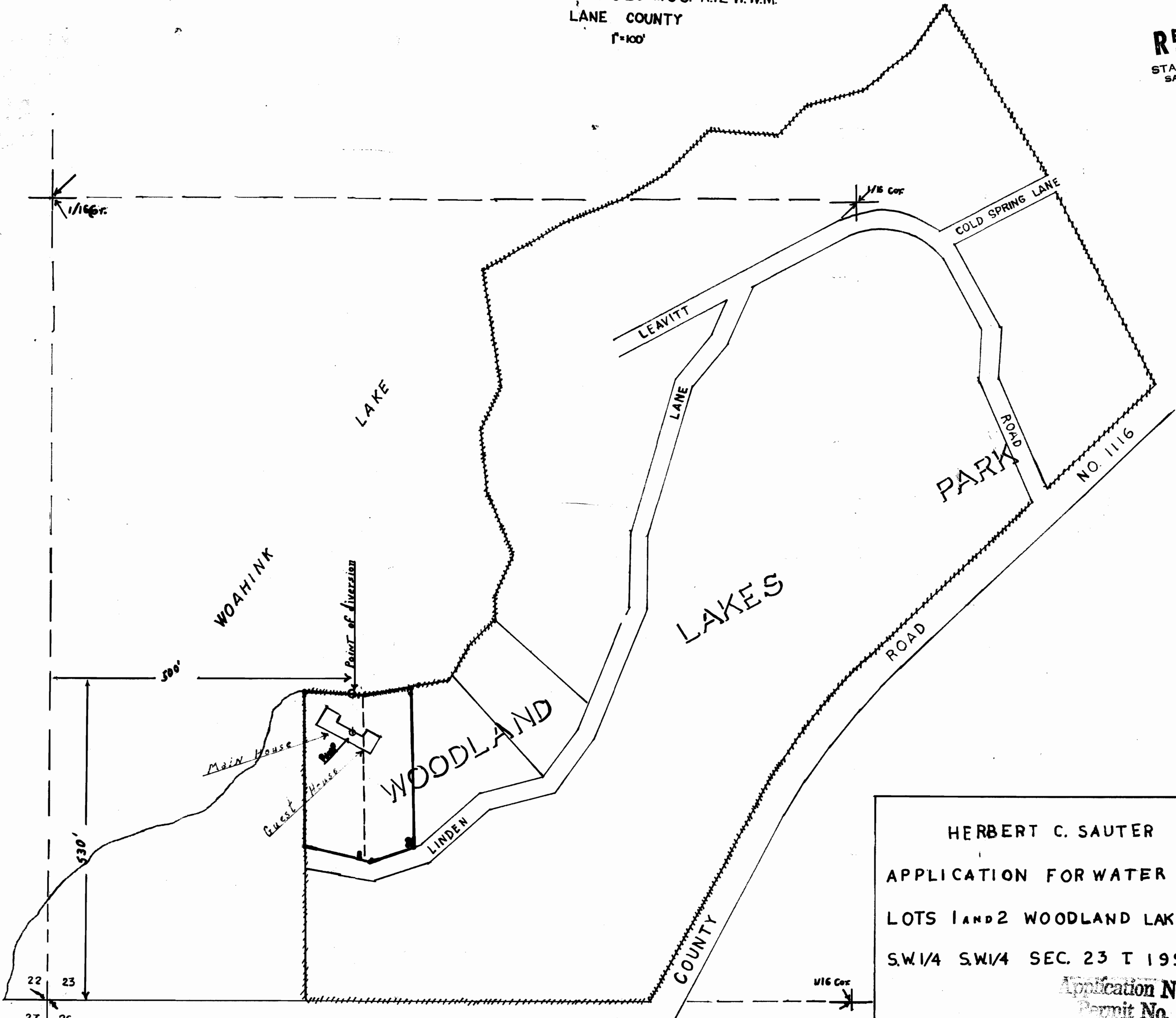

HERBERT C. SAUTER
APPLICATION FOR WATER RIGHTS
LOTS 1 AND 2 WOODLAND LAKES PARK
S.W.1/4 S.W.1/4 SEC. 23 T.19S. R.12 W.W.M.
Application No. 46035
Permit No. 34253