

MAP OF LAND TO BE IRRIGATED BY PUMPING FROM CROOKED RIVER
GALE MERWIN
SCALE 1"=200'

OWNER
MARCH 1968

MAP OF LAND TO BE IRRIGATED
FOR WATER RIGHT APPLICATION

T17S R21E



RECEIVED
JAN 9 1968
STATE ENGINEER
SALEM, OREGON

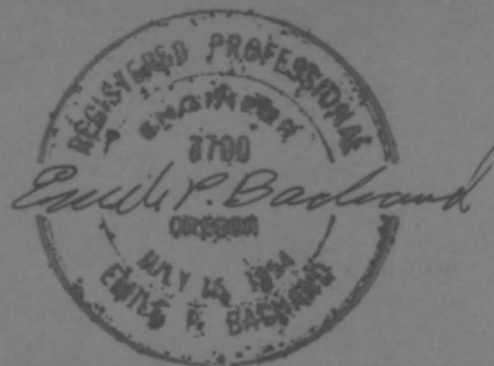

EMILE P. BACHMAND REGISTERED ENGINEER
PRINEVILLE, OREGON

RECEIVED
APR 8 1968
STATE ENGINEER
SALEM, OREGON

NW 1/4 SE 1/4

3.40 ACRES

NE 1/4 SE 1/4

SW 1/4 SE 1/4

SEC. 1

SE 1/4 SE 1/4

RECEIVED
MAY 19 1968
STATE ENGINEER
SALEM, OREGON

Application No. 44671
Permit No. 34340

25.37 ACRES

14.01 ACRES

11.03 ACRES

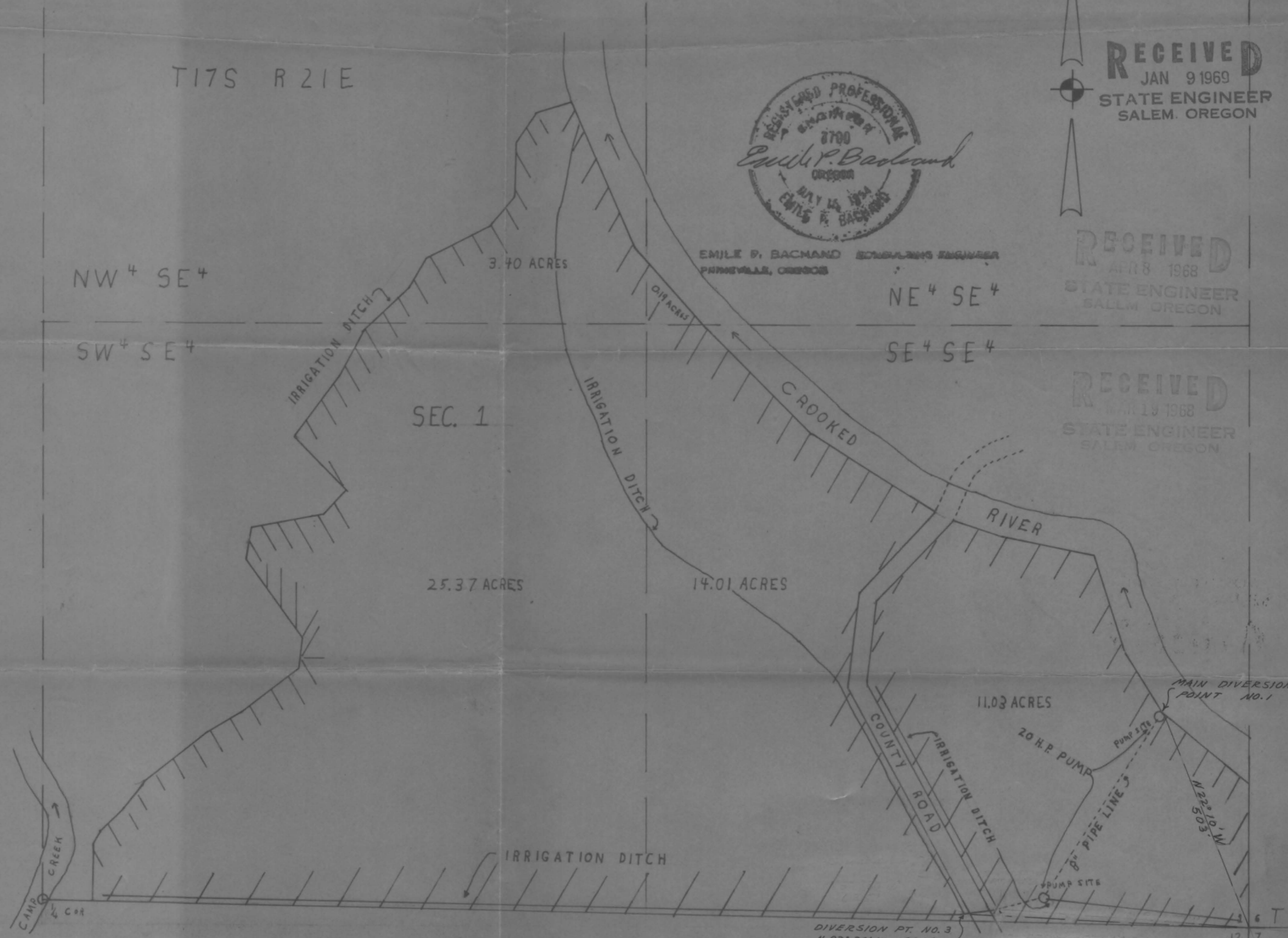

DIVERSION PT. NO. 3
N 87° 30' W 625'

12 7