

SW1/4 SW1/4 Sec. 23 T.19 S. R.12 W.W.M.  
LANE COUNTY  
1"=100'

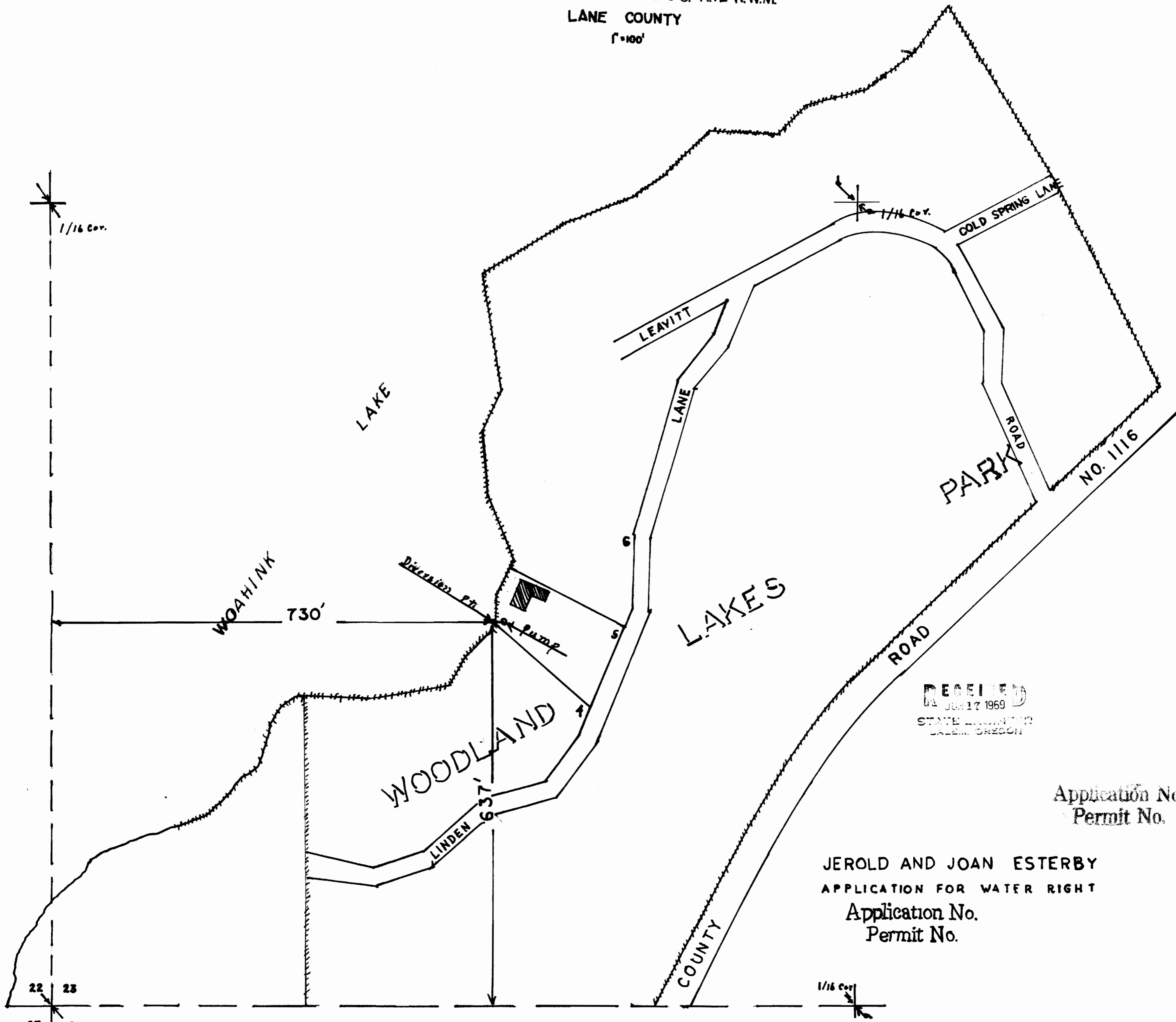

RECEIVED  
JUN 17 1969  
STATE ENGINEER  
SALEM, OREGON

Application No. 46127  
Permit No. 34462

JEROLD AND JOAN ESTERBY  
APPLICATION FOR WATER RIGHT  
Application No.  
Permit No.

22 23  
27 26

1/16 Cor.