

RECEIVED
 OCT 21 1969
 STATE ENGINEER
 SALEM, OREGON
 LISTED

NOTE:
 ALL DISTANCES UNLESS OTHERWISE NOTED
 INDICATED MONUMENTS WERE
 FOUND BY THE SURVEYOR

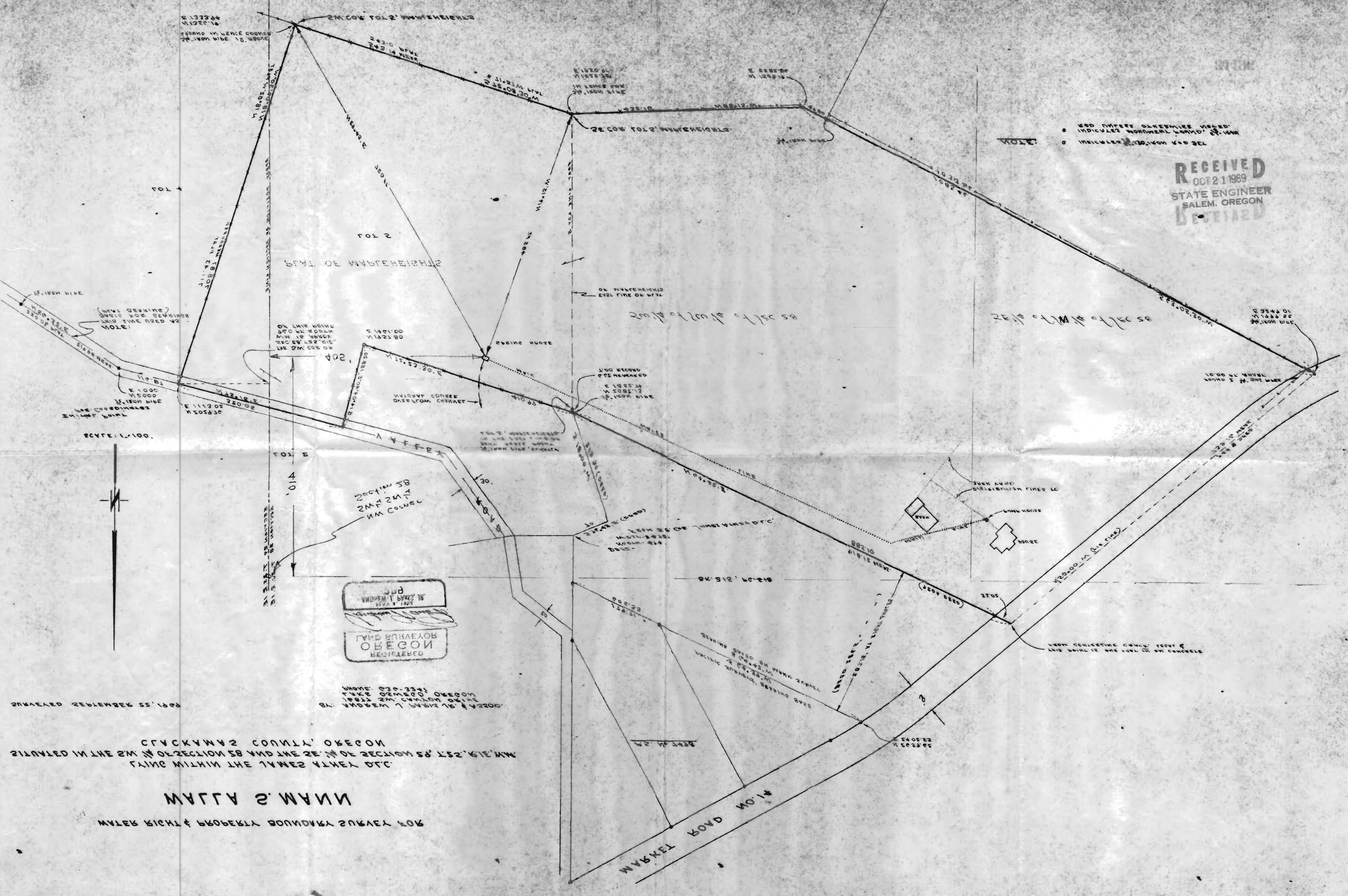

SCALE: 1:100.

LAND SURVEYOR
 OREGON
 REGISTERED

SURVEYED SEPTEMBER 55 1968

CLACKAMAS COUNTY, OREGON
 SITUATED IN THE SW 1/4 OF SECTION 58 AND THE SE 1/4 OF SECTION 59 T52S R13E W11M
 LIVING WITHIN THE LINES OTHER D.C.

WAM S ALLAN

FOR WATER RIGHT & PROPERTY BOUNDARY SURVEY