

34506

T.38 S. R.5 W. W.M.

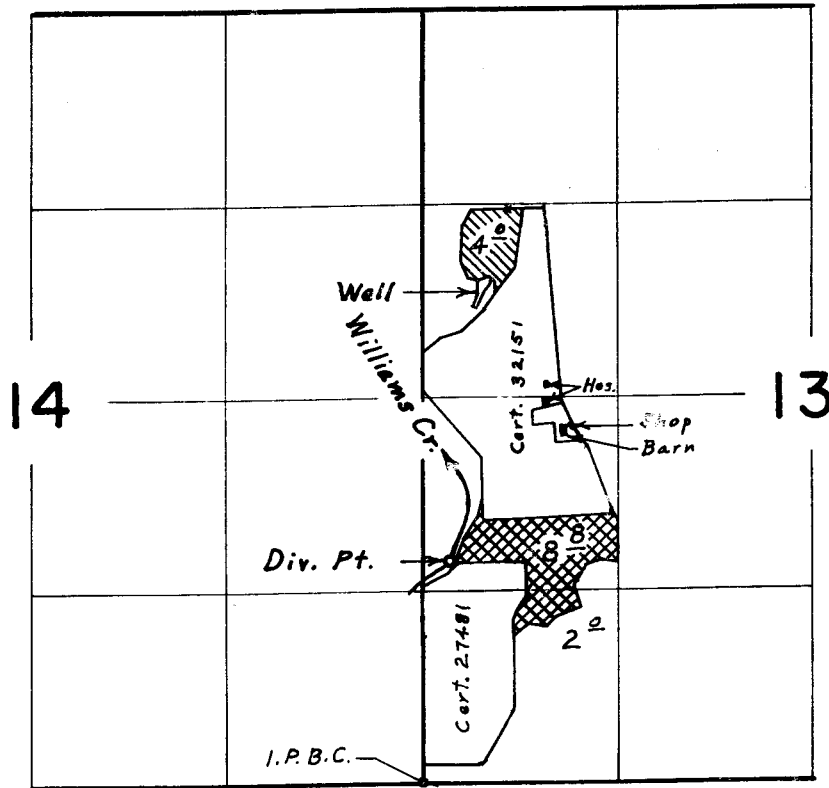

Div. Pts. located: Well, 3370' N. & 400' E.; Str., 1520' N. & 180' E., both from S.W. Corner Section 13

RECEIVED

JUN 5 1978

WM. DIST. 14  
GRANTS PASS, ORE.

### FINAL PROOF SURVEY UNDER

Application No. <sup>46175</sup> G-4920 Permit No. <sup>34506</sup> G-4637  
IN NAME OF

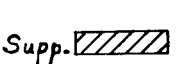
Prim.  Supp. 

ROBERT W. & LYNNE CHRISTENSEN

Surveyed May 21, 1975, by L. E. Gould.