

SURVEY FOR WATER RIGHT
 LOCATED IN SW 1/4, SE 1/4, SEC. 11, T27S, R3W, W.M.
 SURVEY FOR CLIFFORD A. COURTNEY
 BY DON E. GARRETT AUG., 1969
 SCALE: 1" = 200'

NOTE: FOR ORIGINAL SURVEY OF 1/4 SECTION SEE COUNTY
 SURVEYORS MAP FILE M 18-73.

REGISTERED
 LAND SURVEYOR

Don E. Garrett

JULY 14, 1961
 DON E. GARRETT
 544

STATE OF CALIFORNIA

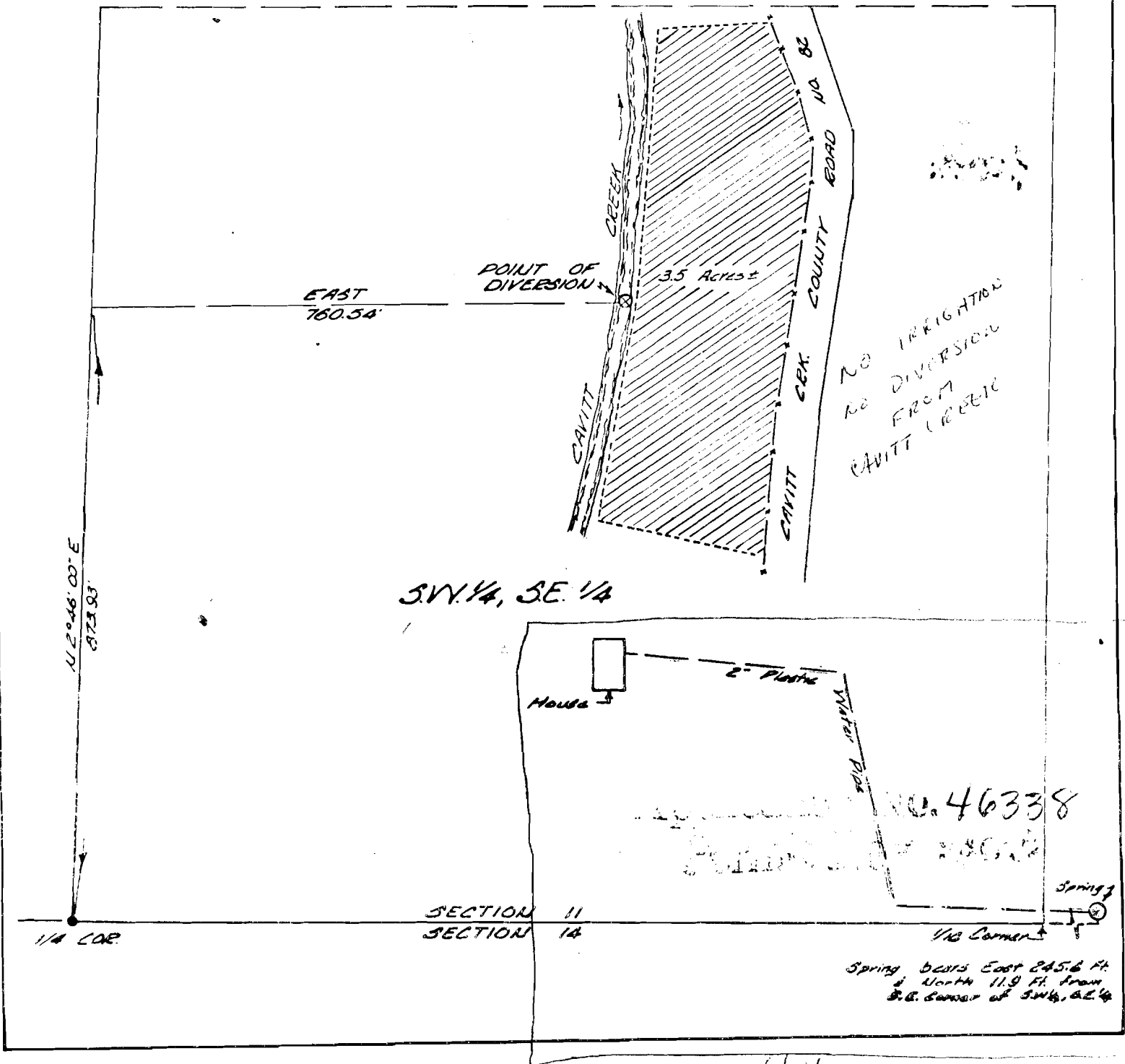

6/20/74
 LMT