

RECEIVED
AUG 26 1969
STATE ENGINEER
SALEM, OREGON

— IDLEWILDE —

RE-PLAT AND EXTENSION

IN SECTION 9, T.3S. R.7E, W.M.
Surveyed March, 1931 by Beasley & Stehr. Scale 1"=100'

Note:-
+ indicates cross on rock
I.P. iron pipe set
I.B. bar
G.B. 22-cal. gun barrel set
Manape, Indian word meaning 'leaves'
Mooween, 'black bear'
Keonekh, 'offer'
Wanna, 'beautiful maid'

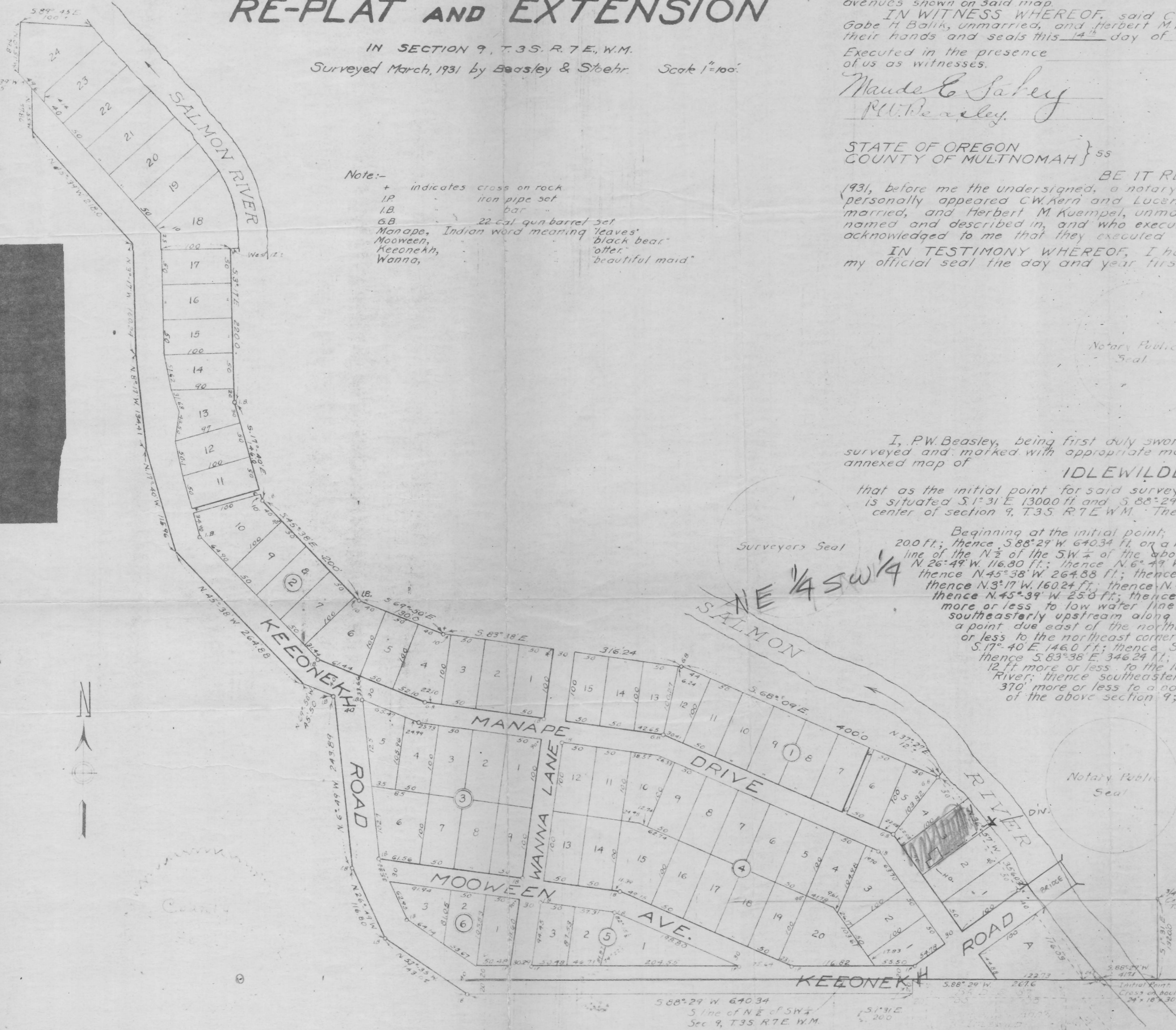

KNOW ALL MEN BY THESE PRESENTS: That CW Kern and Lucena Kern, his wife, and Gabe H Balik, unmarried, and Herbert M Kuempel, unmarried, do hereby make, establish and declare the annexed map of

IDLEWILDE (Replat and Extension) as described in the accompanying surveyors certificate a true and correct map and plat thereof, all tracts being of the dimensions shown on said map and all of the width therein set forth; and said CW Kern and Lucena Kern, his wife, and Gabe H Balik, unmarried, and Herbert M Kuempel, unmarried, do hereby dedicate to the use of the public as public ways forever all roads, drives, lanes and avenues shown on said map.

IN WITNESS WHEREOF, said CW Kern and Lucena Kern, his wife, and Gabe H Balik, unmarried, and Herbert M Kuempel, unmarried have hereunto set their hands and seals this 14th day of Sept. 1931.

Executed in the presence of us as witnesses.

Maudie E. Stehr
P.W. Beasley

C.W. Kern
Lucena Kern
Gabe H. Balik
Herbert M. Kuempel

STATE OF OREGON }
COUNTY OF MULTNOMAH } ss

BE IT REMEMBERED, That on this 14th day of Sept. 1931, before me the undersigned, a notary public in and for said county and state personally appeared CW Kern and Lucena Kern, his wife, and Gabe H. Balik unmarried, and Herbert M. Kuempel, unmarried, to me known to be the individuals named and described in, and who executed the foregoing instrument, and they acknowledged to me that they executed the same freely and voluntarily.

IN TESTIMONY WHEREOF, I have hereunto set my hand and affixed my official seal the day and year first in this my certificate written

Maudie E. Stehr
Notary Public for
State of Oregon.
My commission expires Dec 16, 1934

Notary Public
Seal

Application No. 46349
Permit No. 34626

I, P.W. Beasley, being first duly sworn, depose and say that I have correctly surveyed and marked with appropriate monuments the lands represented on the annexed map of

IDLEWILDE (Replat and Extension)

that as the initial point for said survey I marked with a cross a Boulder which is situated S.1°31'E 13000 ft and S.88°29'W 4171 ft from the 34" iron pipe marking the center of section 9, T.3S. R.7E W.M. The property platted is described as follows:-

Surveyors Seal

NE 1/4 SW 1/4

Beginning at the initial point; thence S.88°29'W 267.6 ft; thence S.1°31'E 200 ft; thence S.88°29'W 640.34 ft on a line 20.0 ft. south of and parallel with the south line of the NE 1/4 of the SW 1/4 of the above section 9; thence N.57°26'W 143.02 ft; thence N.26°49'W 116.80 ft; thence N.6°49'W 243.89 ft; thence N.69°50'W 45.50 ft; thence N.45°38'W 264.88 ft; thence N.17°40'W 115.96 ft; thence N.8°17'W 134.41 ft; thence N.3°17'W 160.24 ft; thence N.45°39'W 218.0 ft; thence N.1°55'W 57.86 ft; thence N.45°39'W 25.0 ft; thence N.0°51'W 79.8 ft; thence S.89°45'E 100 ft more or less to low water line on westerly side of Salmon River; thence southeasterly upstream along above low water line 400 ft more or less to a point due east of the northeast corner of lot 17; thence west 12 ft more or less to the northeast corner of lot 17; thence S.3°17'E 220.0 ft; thence S.17°40'E 146.0 ft; thence S.45°38'E 200.0 ft; thence S.69°50'E 130.0 ft; thence S.83°38'E 346.24 ft; thence S.68°09'E 400.0 ft; thence N.31°27'E 12 ft more or less to the low water line on the westerly side of Salmon River; thence southeasterly upstream along the above low water line 370 more or less to a point on the south line of the NE 1/4 of the SW 1/4 of the above section 9; thence S.88°29'W 10 feet more or less to beginning.

Notary Public
Seal

P.W. Beasley
Subscribed and sworn to before me this 14th day of Sept. 1931.
Maudie E. Stehr
Notary Public for State of Oregon
My commission expires Dec 16, 1934

All taxes from 1922 to 1930 are paid
By _____ Sheriff
By _____ Deputy
Approved _____ 1931
Assessor.
Approved Oct 13 1931
County Surveyor
Approved _____ 1931
County Commissioners
Attest _____
County Clerk

S.88°29'W 640.34
S line of NE 1/4 SW 1/4
Sec 9, T.3S. R.7E W.M.