

REGISTERED
STATE SURVEYOR
CLIFFORD L. SANDERS
TALAMON, OREGON

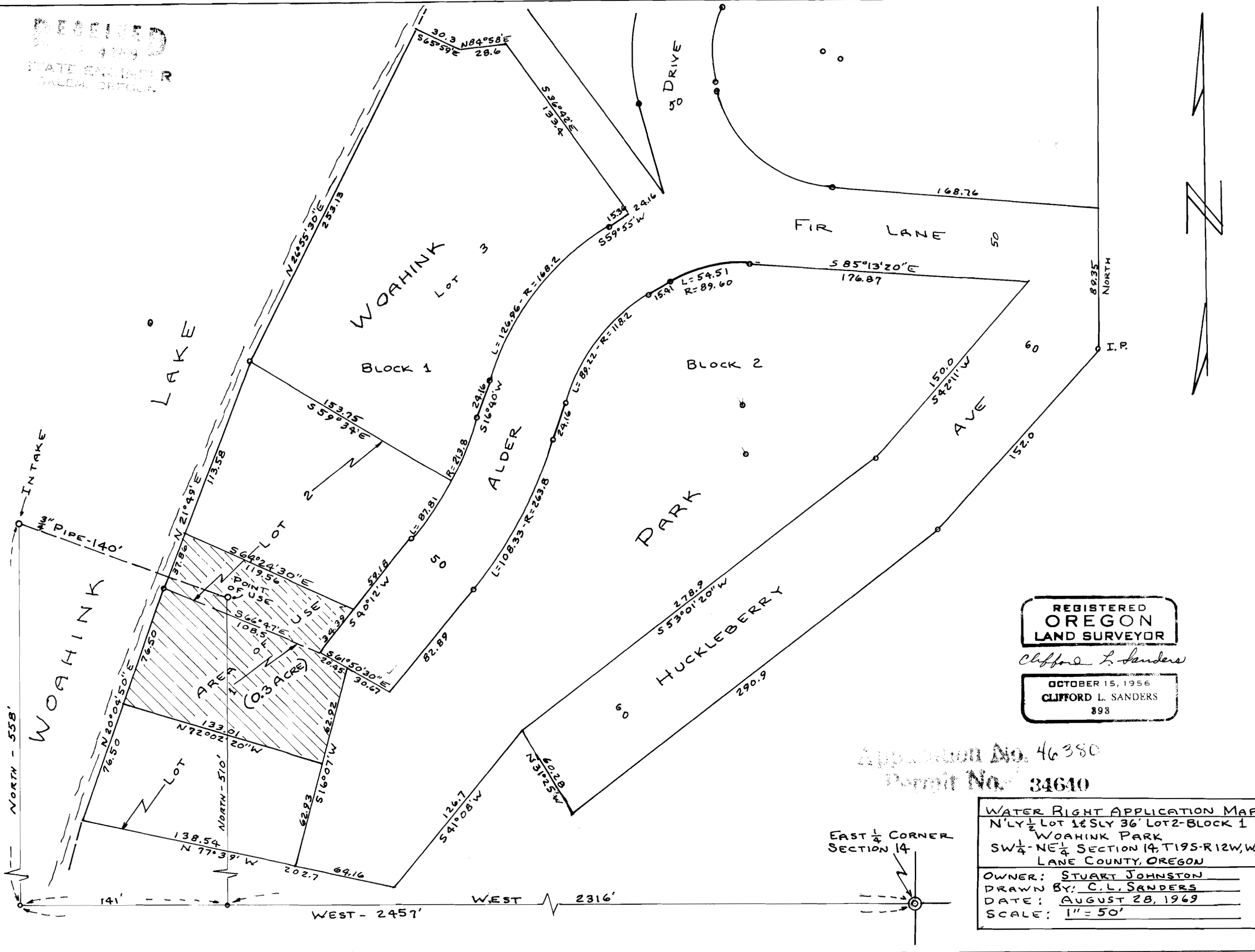

REGISTERED
OREGON
LAND SURVEYOR

Clifford L. Sanders

OCTOBER 15, 1956
CLIFFORD L. SANDERS
898

Application No. 46380
Permit No. 34610

WATER RIGHT APPLICATION MAP
NLY 1/2 LOT 1 & SLY 36' LOT 2 - BLOCK 1
WOAHINK PARK
SW 1/4 - NE 1/4 SECTION 14, T19S-R12W, W4
LANE COUNTY, OREGON
OWNER: STUART JOHNSTON
DRAWN BY: C. L. SANDERS
DATE: AUGUST 28, 1969
SCALE: 1" = 50'

