

CERTIFICATE OF SURVEYOR

I, F.C. Frear, of Roseburg, Oregon. do hereby certify that this map was made from notes taken during an actual survey made by me on July 11 & 12, 1917 and that it correctly represents the works described in the accompanying application, together with the location of streams and other ditches in the immediate vicinity

F. C. Frear

Deputy County Surveyor

OFFICE OF STATE ENGINEER
RECEIVED
JUL 17 1917
SAINT - CROIX



Scale 2 in = 1 mile

MAP OF

SMITH-TODD DITCH

IN

SEC'S 3 & 34 - T. 30 & 31 S. - R. 3 W. - W.M.

Douglas Co. - Oregon.

near PERDUE

T. 30 S. - R. 3 W.

T. 31 S. - R. 3 W.

Application No. 5588

Permit No. 3468

Office of M.B. Germond C.E. Co. Surveyor.

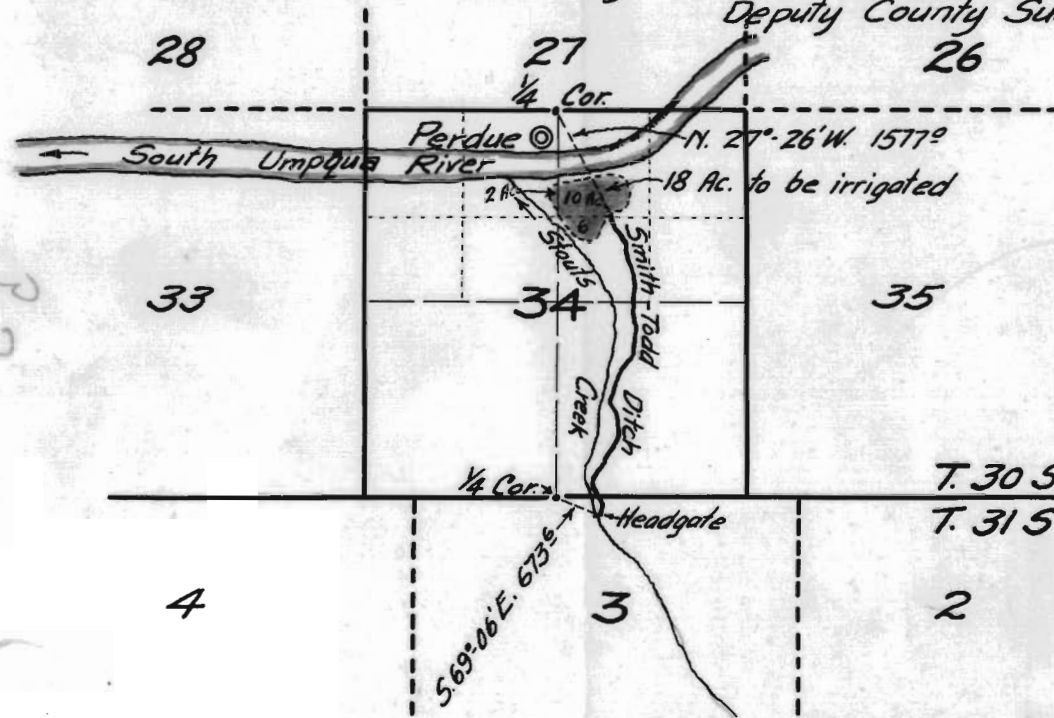

2282

2282