

34680

T.35S. R.7W. W.M.

RECEIVED

NOV 24 1976

WM. DIST. 14  
GRANTS PASS, ORE.

33-7-26

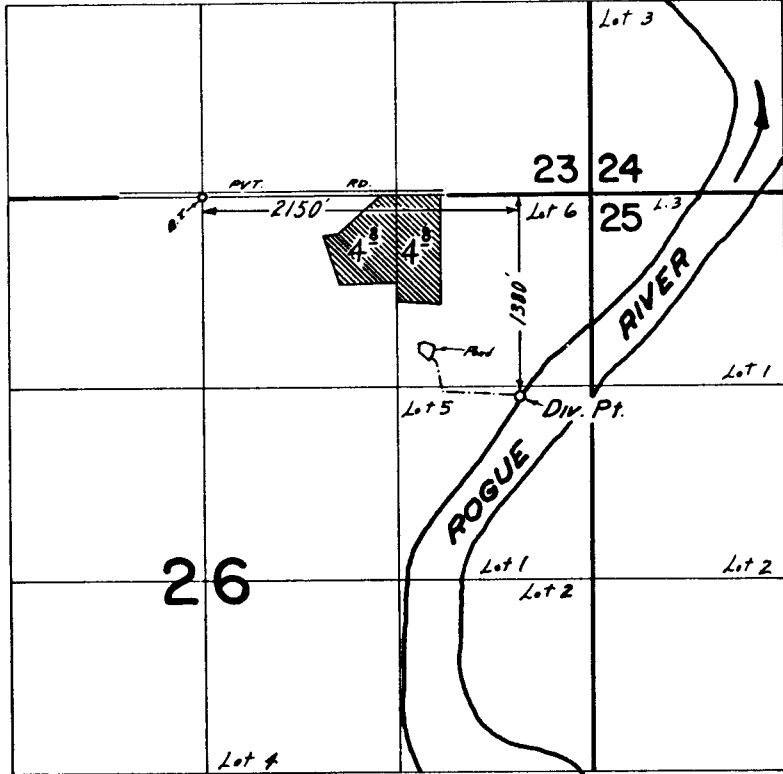

**FINAL PROOF SURVEY  
UNDER**

Application No. 46413 Permit No. 34680  
IN NAME OF

**JAMES RAYMOND TERESI**

Surveyed MAY 16, 1974, by L.E. GOULD

P.T.S. 1974-K xlii