

RECEIVED

SEP 26 1969

STATE ENGINEER
SALEM, OREGON

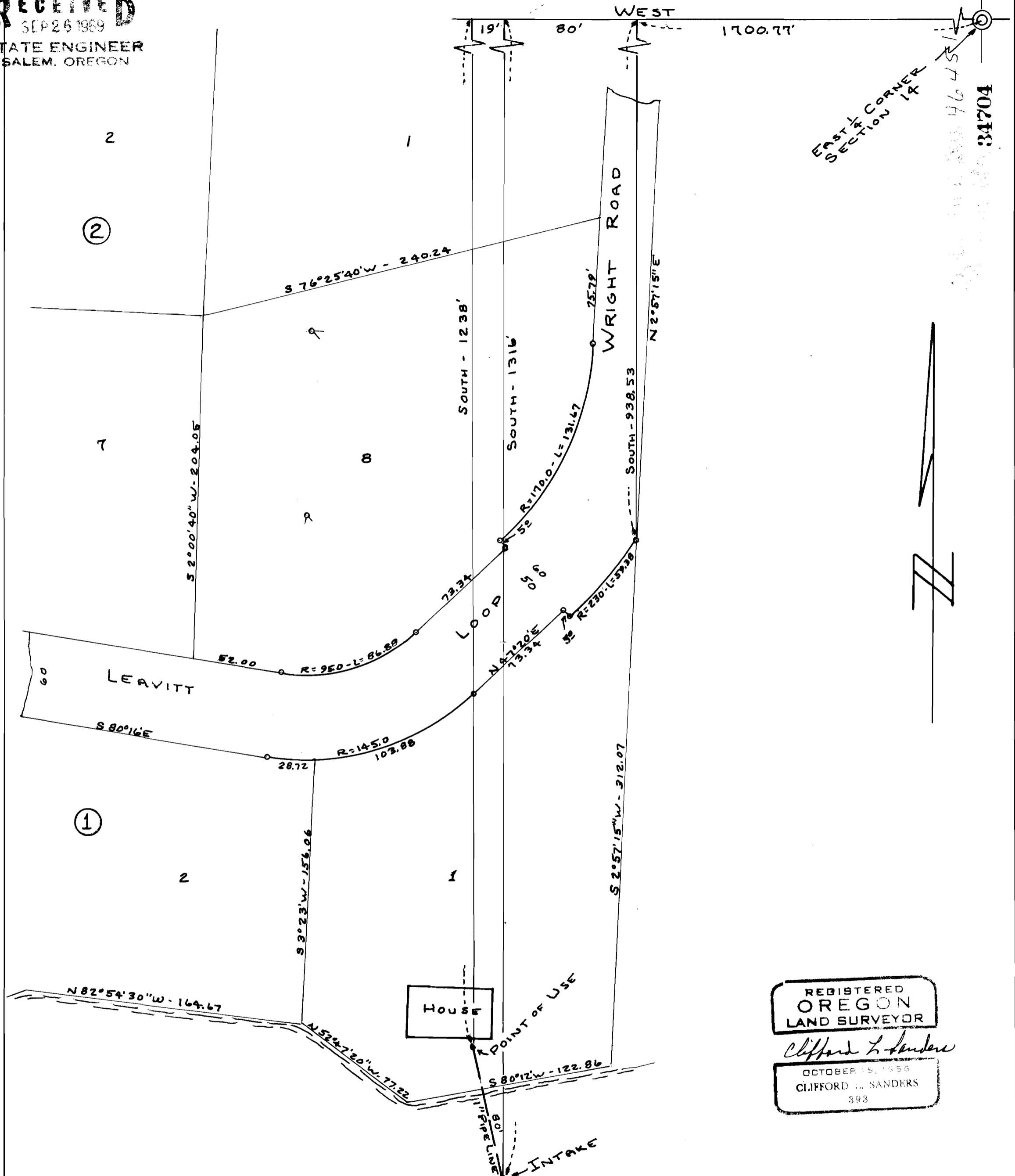

EAST 1/4 CORNER
SECTION 14

34704

REGISTERED
OREGON
LAND SURVEYOR

Clifford L. Sanders

OCTOBER 15, 1969
CLIFFORD L. SANDERS
393

WOAHINK LAKE

WATER RIGHTS APPLICATION MAP
LOT 1 - BLOCK 1 - WHOAHINK ACRES
NW 1/4 - SE 1/4 - SECTION 14 - T19S - R12W - WM.
LANE COUNTY, OREGON

OWNER: DR. THOMAS M. HUNT
DRAWN BY: C.L. SANDERS
DATE: SEPT. 25, 1969
SCALE: 1" = 50'