

RECEIVED  
 5-29-1969  
 STATE ENGINEER  
 SALEM, OREGON

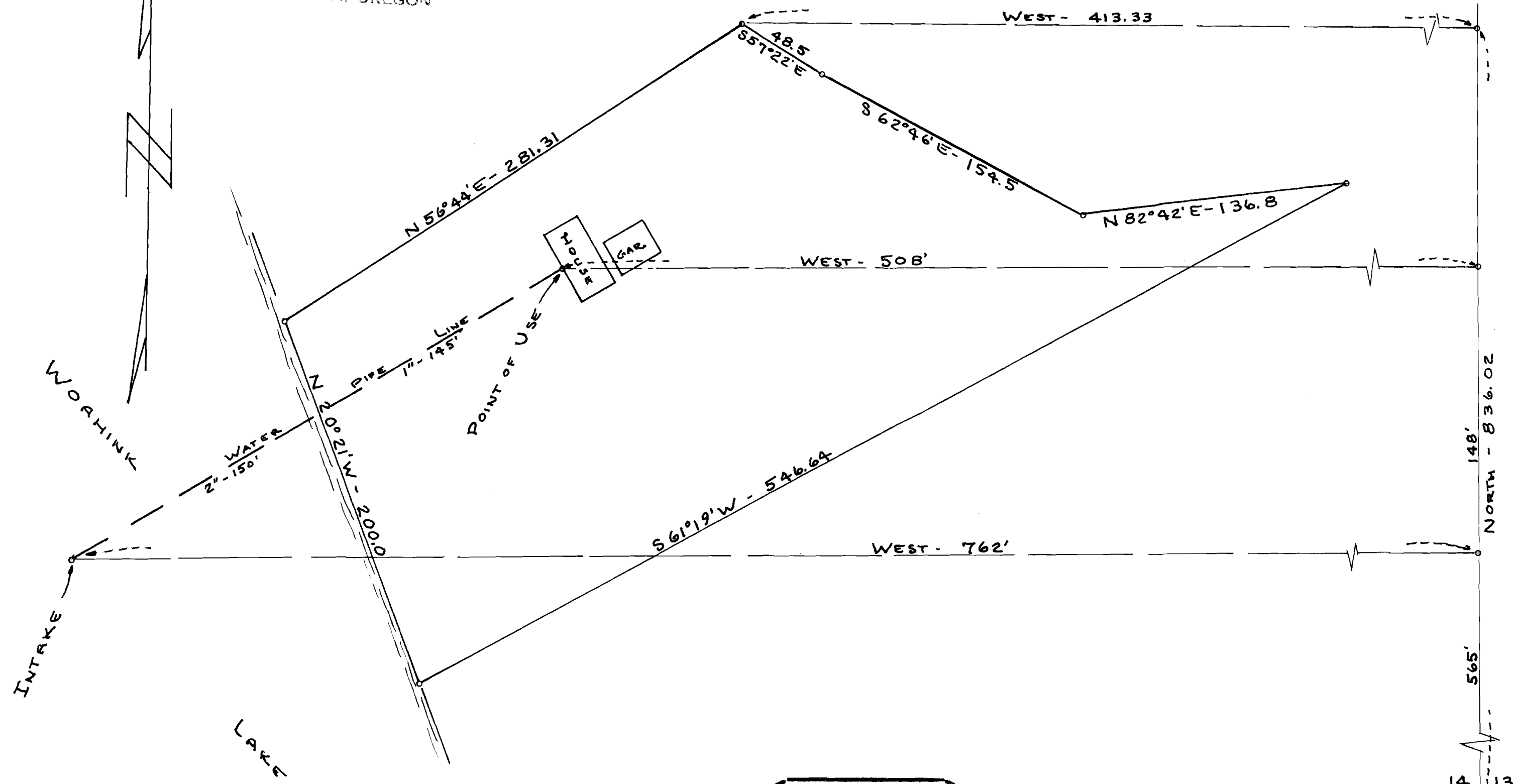

14 13  
 23 24

REGISTERED  
 OREGON  
 LAND SURVEYOR

*Clifford L. Sanders*

OCTOBER 15, 1956  
 CLIFFORD L. SANDERS  
 898

WATER RIGHTS APPLICATION MAP  
 TRACT OF LAND IN THE SE 1/4 OF THE SE 1/4  
 SECTION 14 - TWP 19 SOUTH - R0E 12 WEST - W.M  
 LANE COUNTY, OREGON

OWNER: HERB VON STOLTENBERG  
 DRAWN BY: C.L. SANDERS  
 DATE: SEPT. 26, 1969  
 SCALE: 1" = 50'

Application No. 46455  
 Permit No. 34706