

RECEIVED
NOV 24 1969
STATE ENGINEER
SALEM, OREGON

U.S. Lot 3

U.S. Lot 2

U.S. Lot 1

Point of diversion
N. 1909.5
W. 2134.0

ALSEA HWY # 34
400' SP.

ALSEA RIVER

APPLICATION FOR WATER RIGHT
IN SECTION 27, T. 13 S., R. 10 W., W.M.
By OSCAR MILLER
July 1969 Scale: 1" = 100'

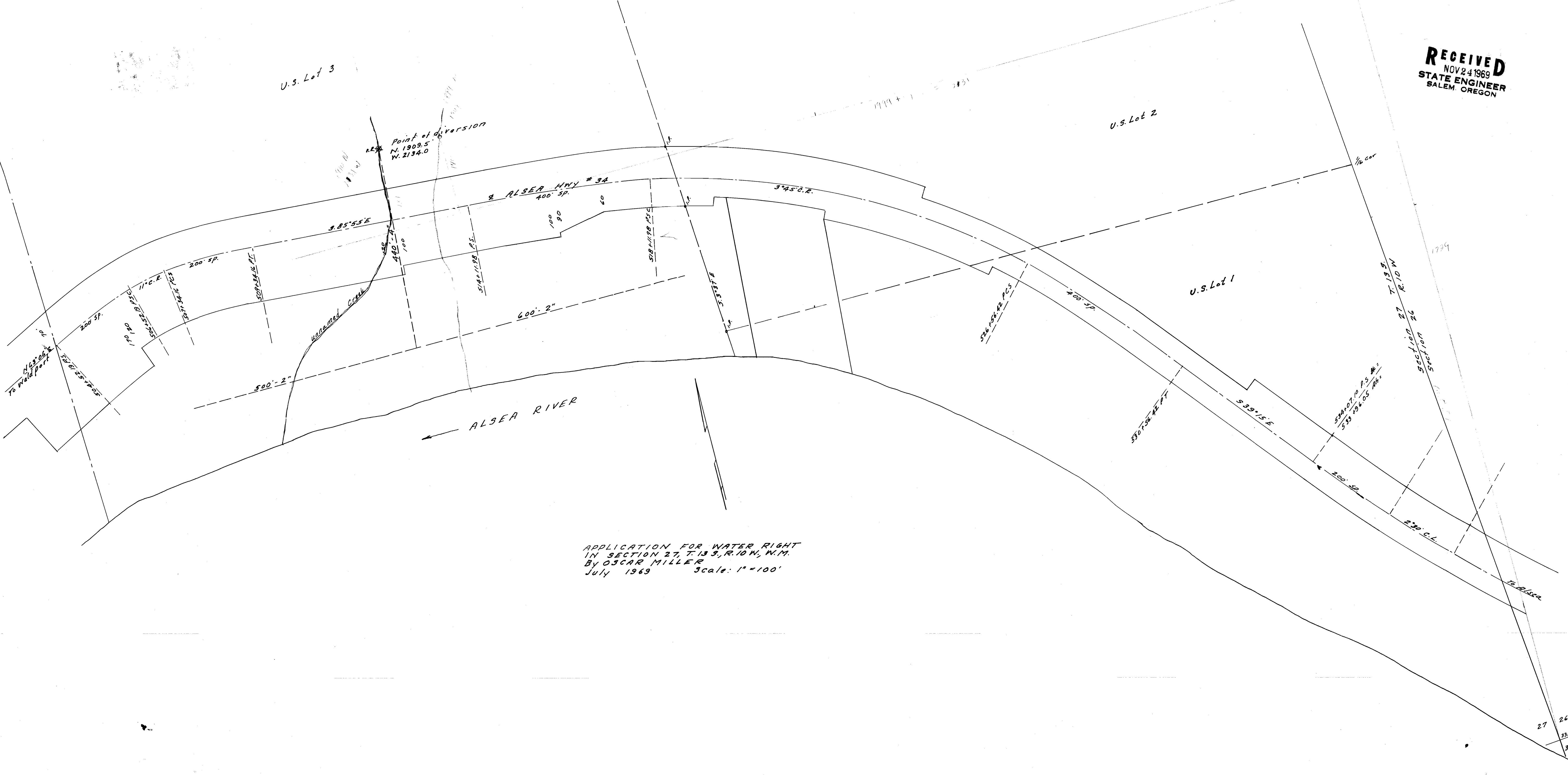

34780
A6554