

11 | 12
14 | 13

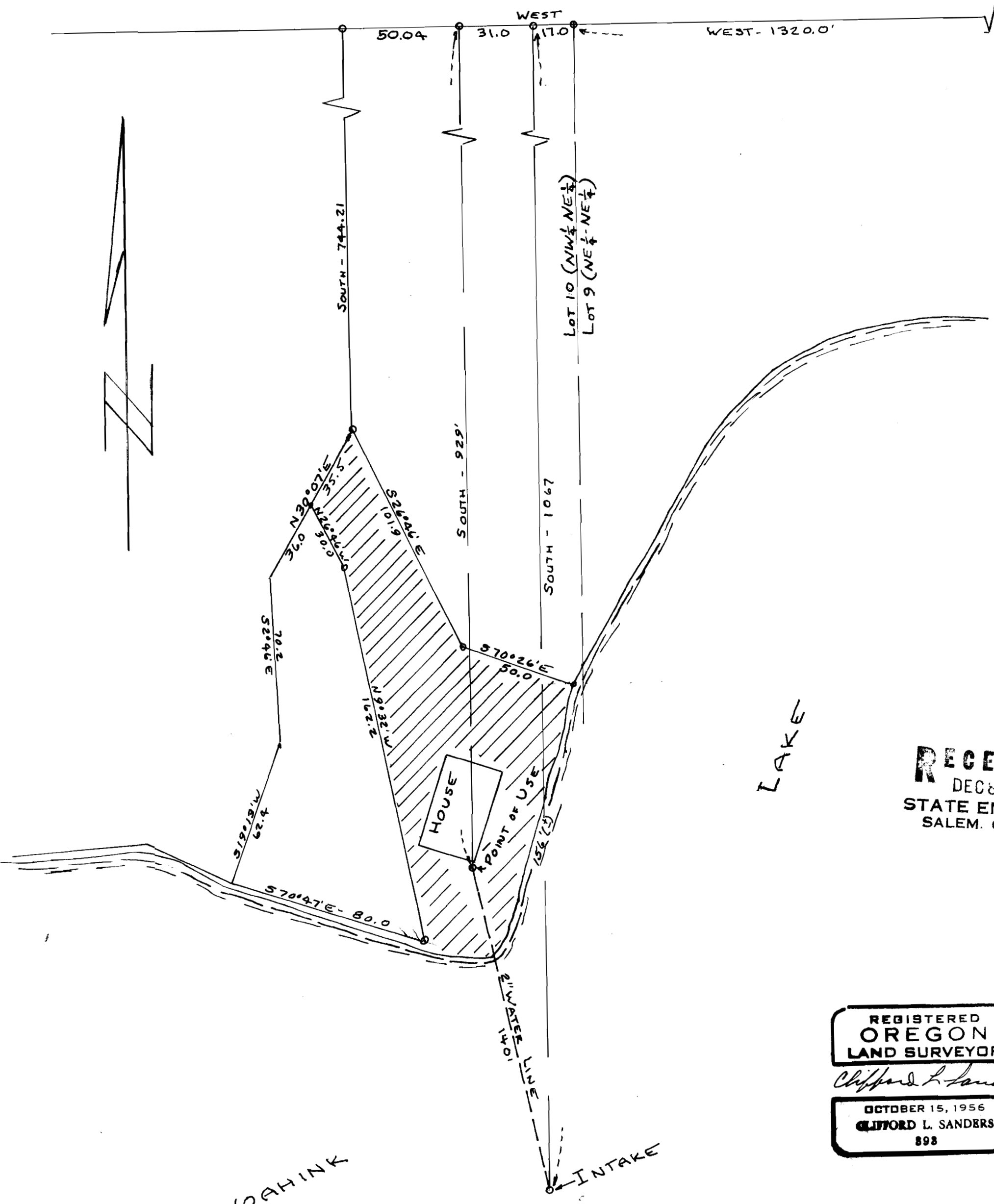

LAKE

WOAHINK

INTAKE

RECEIVED
DEC 8 1969
STATE ENGINEER
SALEM, OREGON

REGISTERED
OREGON
LAND SURVEYOR

Clifford L. Sanders

OCTOBER 15, 1956
CLIFFORD L. SANDERS
898

46579
34810

WATER RIGHTS APPLICATION MAP
 TRACT IN NW & NE ¼ OF SECTION 14
 TWP 19 SOUTH - RGE 12 WEST - W. M.
 LANE COUNTY, OREGON

OWNER: KENNETH W. JONES
 DRAWN BY: C. L. SANDERS
 DATE: SEPT. 19, 1969
 SCALE: 1" = 40'