

RECEIVED
FEB 13 1970
STATE ENGINEER
SALEM, OREGON

RECEIVED
DEC 23 1969
STATE ENGINEER
SALEM, OREGON

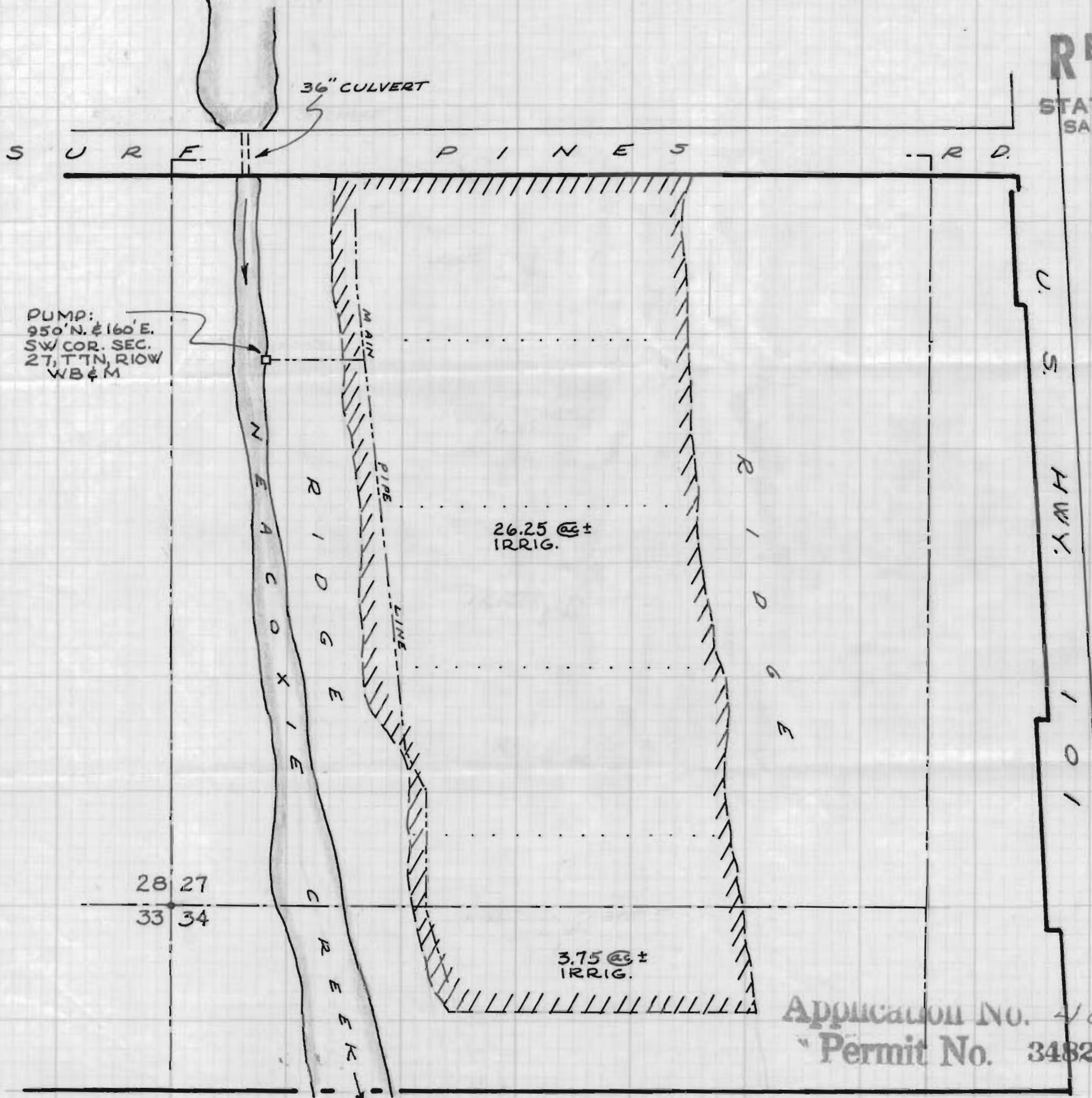

PUMP:
950' N. & 160' E.
SW COR. SEC.
27, T7N, R10W
WB&M

26.25 @ ±
IRRIG.

3.75 @ ±
IRRIG.

28 27
33 34

WATER APPROPRIATION
MAP

SEC 27 & 34, T7N R10W
WB&M

CLATSOP COUNTY

— property line

--- 40 acre TRACT BDY.

||||| proposed irrigation

1" = 200 feet
PAUL D. SEE

Application No. 46608

Permit No. 34829

B