

# T. 12 S. R. 5 W. W. M.

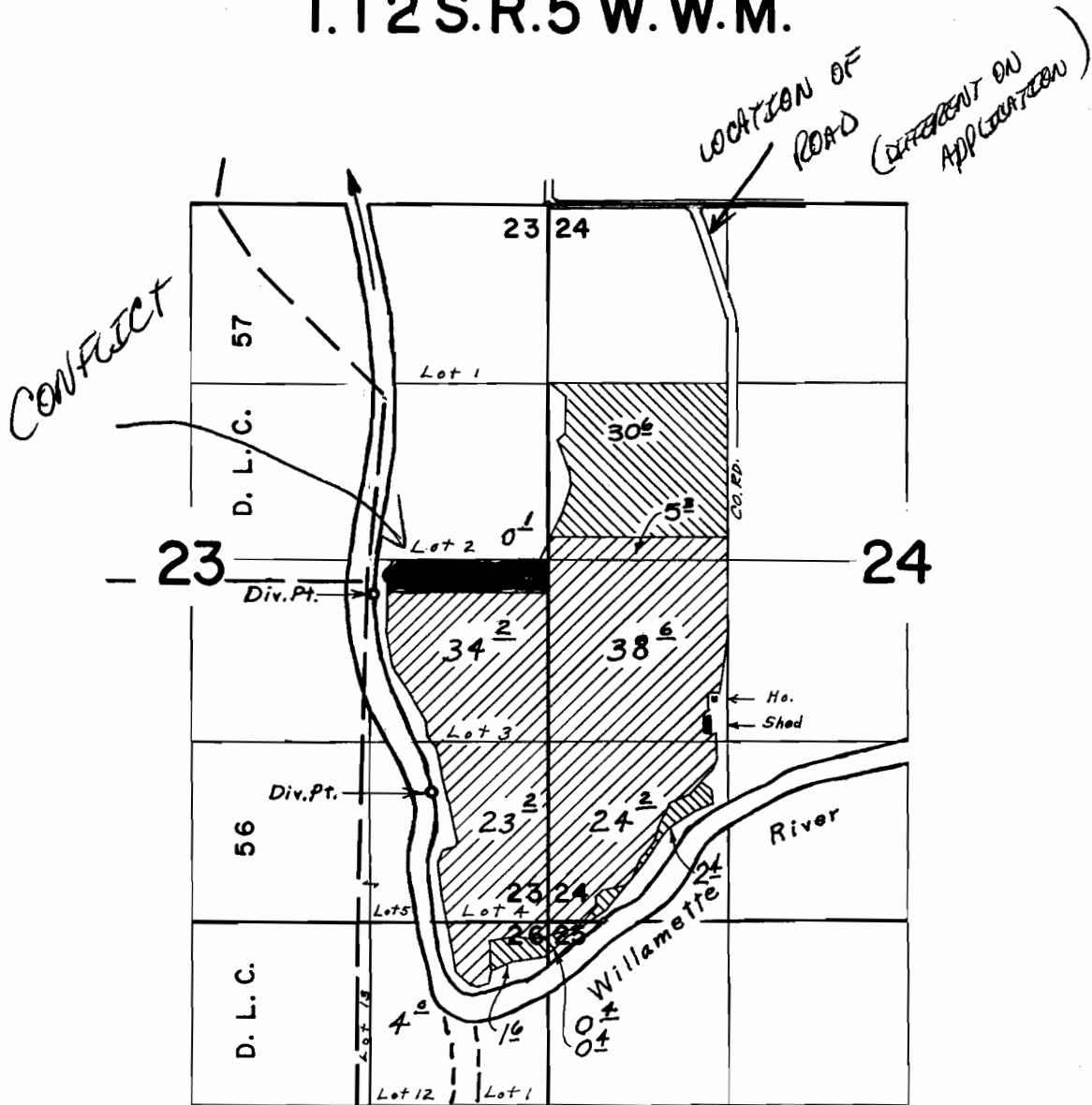

Div. Pts. located; 2850' S. & 1280' W., 4300' S. & 860' W. both from N.E. Cor. Sec. 23

## FINAL PROOF SURVEY UNDER

46631                      34845  
Application No. 41860 Permit No. 31321  
IN NAME OF

**ROBERT E. GISLER**

Surveyed Oct. 28, 1969, by L. E. Gould  
NOV. 4, 1974 by L.M. TOLL



Cur + 36497