

T2S, R44E.W.M.

SECTION 2

RECEIVED
MAR 6 1970
STATE ENGINEER
M OREGON

Application
Permit No. 46790

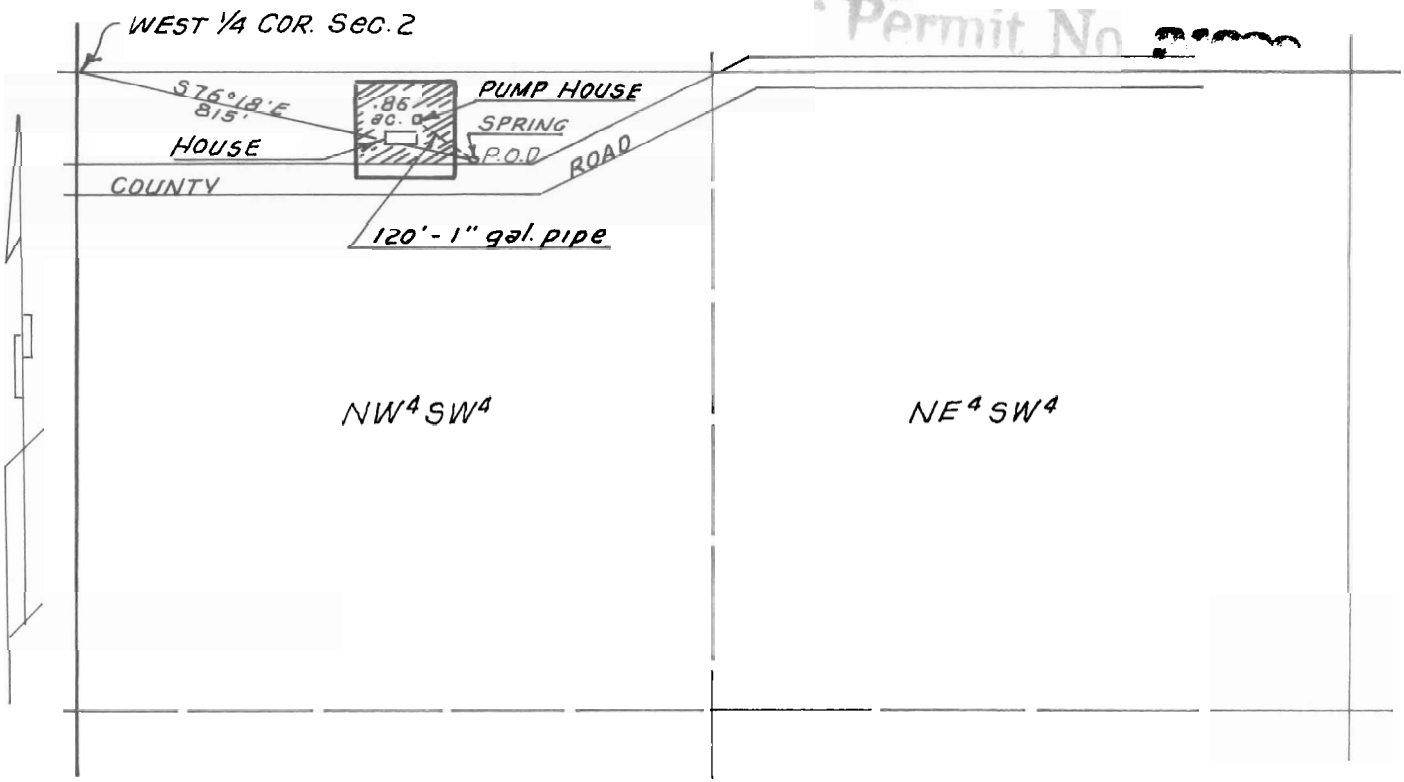

Scale: 1" = 400

Prepared for James Kilgore
By: Verne H. Russell - Reg. Land Surveyor Ore. 427
Date: March 3, 1970

Note:
Point of diversion bears
S76°18'E, 815 ft. from West 1/4 Cor. Sec. 2

REGISTERED
OREGON
LAND SURVEYOR

Verne H. Russell
OCTOBER 4, 1957
VERNE H. RUSSELL
427