

WHISTLER'S HOMES, PLAT "B"

SECTIONS 16-17, T26S, R4W. W.M.

DOUGLAS COUNTY OREGON

BEN B. IRVING REG. CIVIL ENGINEER

ROSEBURG OREGON

SCALE 1"=200'

ACKNOWLEDGMENT

STATE OF OREGON } s.s.
COUNTY OF DOUGLAS }

On the 8th day of July 1947, before me appeared J. MELVIN HOUSLEY, and LEONORA M. HOUSLEY, to me personally known, who being duly sworn, did say that they are the lawful owners of the tract of land delineated on the annexed plat, and that they do hereby acknowledge that they signed the above dedication as their free and voluntary act and deed

IN TESTIMONY WHEREOF, I have hereunto set my hand and affixed my official seal this day and year above written

Roy Lgee

COUNTY CLERK

DEDICATION

STATE OF OREGON } s.s.
COUNTY OF DOUGLAS }

KNOW ALL MEN BY THESE PRESENTS, that we, J. MELVIN HOUSLEY, and LEONORA M. HOUSLEY, Husband and Wife, owners of the lands represented and described on the annexed plat, have caused the same to be surveyed and platted by the name of "WHISTLER'S HOMES PLAT "B", and we hereby dedicate to the use of the public forever the road shown thereon.

IN TESTIMONY WHEREOF, the said J. Melvin Housley, and Leonora M. Housley, have hereunto set their hand and seal this 8th day of July 1947.

J. M. Housley (Seal)

Leonora M. Housley (Seal)

STATE OF OREGON } s.s.
COUNTY OF DOUGLAS }

I, Ben B. Irving, do hereby certify that this copy of "WHISTLER'S HOMES, PLAT "B" has been compared by me with the original thereof and that it is a correct copy therefrom and of the whole of the final map of said "Whistler's Homes, Plat "B"

IN TESTIMONY WHEREOF, I have hereunto set my hand this 7th day of July 1947.

Ben B. Irving
Ben B. Irving

Subscribed and sworn to before me this 7th day of July 1947.

Roy Lgee
COUNTY CLERK

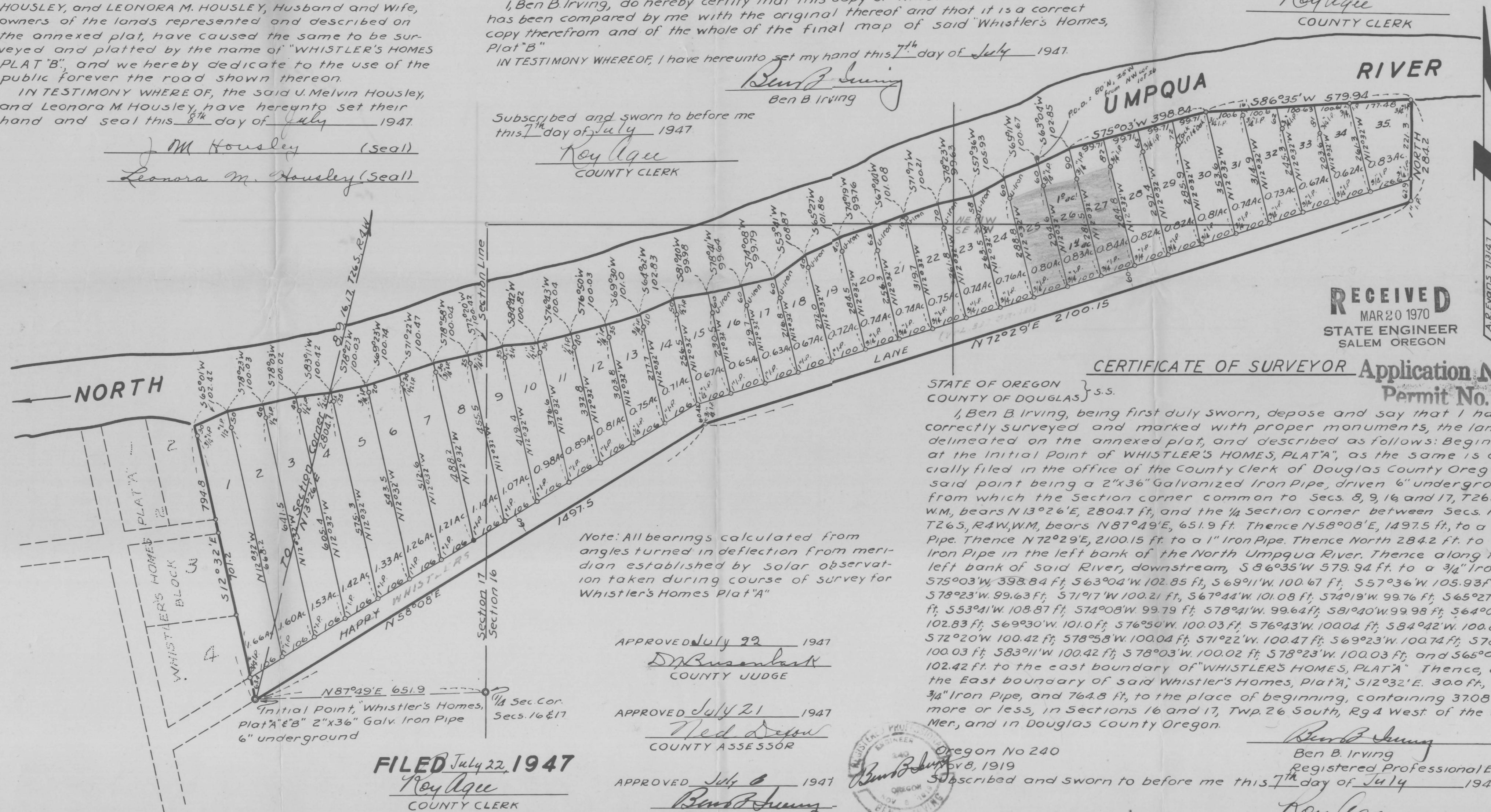

RECEIVED
MAR 20 1970
STATE ENGINEER
SALEM OREGON

CERTIFICATE OF SURVEYOR Application No. 46829
Permit No. 35017

STATE OF OREGON } s.s.
COUNTY OF DOUGLAS }

I, Ben B. Irving, being first duly sworn, depose and say that I have correctly surveyed and marked with proper monuments, the lands delineated on the annexed plat, and described as follows: Beginning at the Initial Point of WHISTLER'S HOMES, PLAT "A", as the same is officially filed in the office of the County Clerk of Douglas County Oregon; said point being a 2"x36" Galvanized Iron Pipe, driven 6" underground from which the Section corner common to Secs. 8, 9, 16 and 17, T26S, R4W, W.M., bears N13°26'E, 2804.7 ft., and the 1/4 Section corner between Secs. 16 & 17, T26S, R4W, W.M., bears N87°49'E, 651.9 ft. Thence N58°08'E, 1497.5 ft., to a 3/4" Iron Pipe. Thence N72°29'E, 2100.15 ft. to a 1" Iron Pipe. Thence North 284.2 ft. to a 3/4" Iron Pipe in the left bank of the North Umpqua River. Thence along the left bank of said River, downstream, S86°35'W 579.94 ft. to a 3/4" Iron Pipe, 575°03'W 398.84 ft.; 563°04'W 102.85 ft.; 569°11'W 100.67 ft.; 557°36'W 105.93 ft.; 578°23'W 99.63 ft.; 571°17'W 100.21 ft.; 567°44'W 101.08 ft.; 574°19'W 99.76 ft.; 565°27'W 101.86 ft.; 553°41'W 108.87 ft.; 574°08'W 99.79 ft.; 578°41'W 99.64 ft.; 581°40'W 99.98 ft.; 564°02'W 102.83 ft.; 569°30'W 101.0 ft.; 576°50'W 100.03 ft.; 576°43'W 100.04 ft.; 584°42'W 100.82 ft.; 572°20'W 100.42 ft.; 578°58'W 100.04 ft.; 571°22'W 100.47 ft.; 569°23'W 100.74 ft.; 578°27'W 100.03 ft.; 583°11'W 100.42 ft.; 578°03'W 100.02 ft.; 578°23'W 100.03 ft.; and 566°01'W 102.42 ft. to the east boundary of "WHISTLER'S HOMES, PLAT "A". Thence, along the East boundary of said Whistler's Homes, Plat "A", S12°32'E, 300 ft., to a 3/4" Iron Pipe, and 764.8 ft., to the place of beginning, containing 37.08 acres more or less, in Sections 16 and 17, Twp. 26 South, Rg 4 West of the Wil. Mer, and in Douglas County Oregon.

Note: All bearings calculated from angles turned in deflection from meridian established by solar observation taken during course of survey for Whistler's Homes Plat "A"

APPROVED July 22 1947
D. Busenbark
COUNTY JUDGE

APPROVED July 21 1947
Ned Deaton
COUNTY ASSESSOR

APPROVED July 8 1947
Ben B. Irving
COUNTY SURVEYOR

FILED July 22, 1947
Roy Lgee
COUNTY CLERK



Ben B. Irving
Ben B. Irving
Registered Professional Engineer
Subscribed and sworn to before me this 7th day of July 1947
Roy Lgee
COUNTY CLERK