

RECEIVED
APR 15 1970
STATE ENGINEER
SALEM, OREGON

T1S, R43E.W.M.

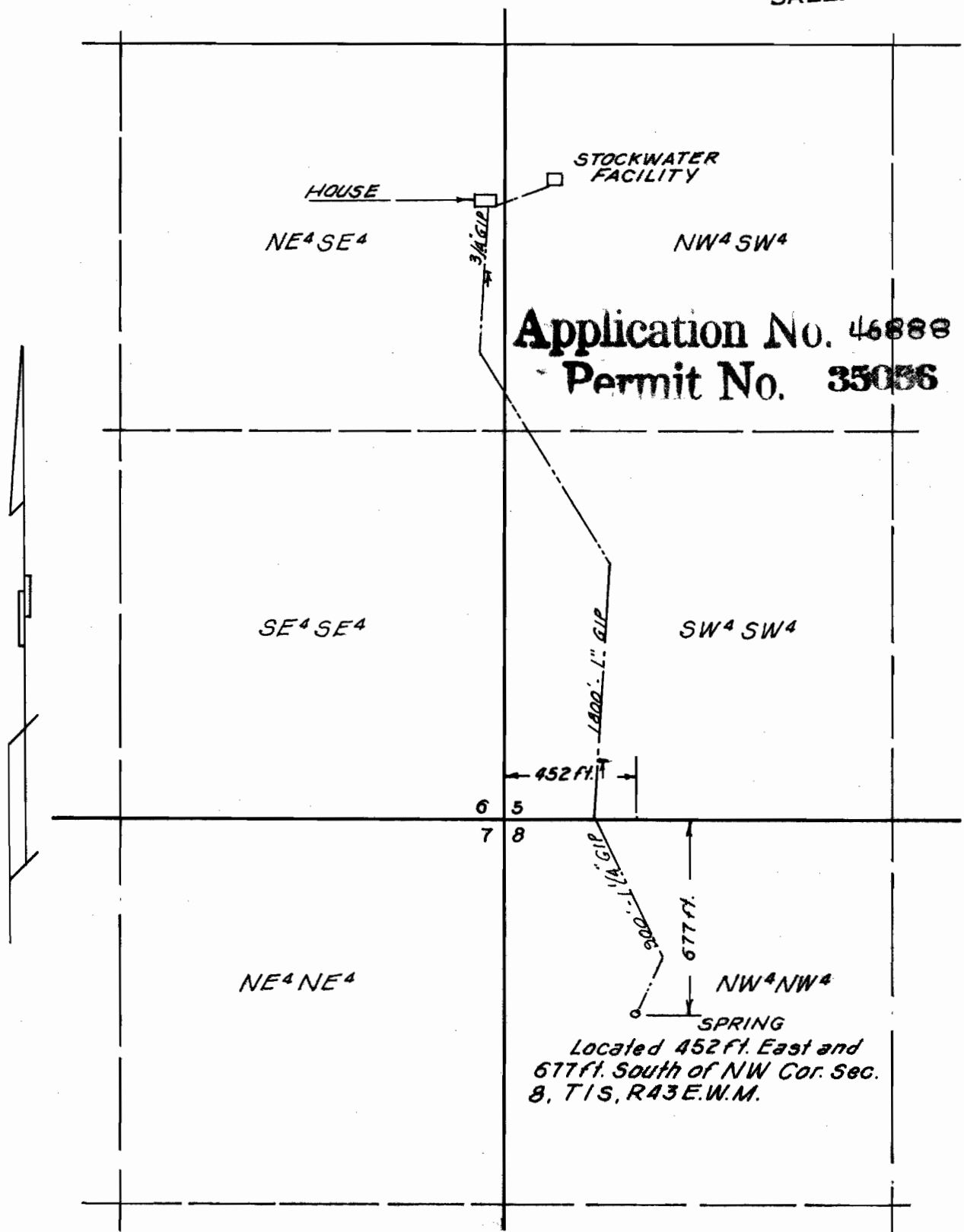

Application No. 46888
Permit No. 35056

Scale: 1" = 500'

Plat prepared by Verne H. Russell - Reg. Land Surveyor - Ore. 427
from field notes by Carl Sabon Date: April 12, 1970
For: Royce Horton