

NE Cor M. Humphrey
D.L.C #38

WATER RIGHT PLAT
ZOLA MENEAR
NE 1/4 SW 1/4 SEC 26, T.13S, R.1E., W.M.
LINN COUNTY, OREGON
Scale 1" = 100' December 2, 1970
Ref: County Survey # 9249
B. Osburn Shaw
O.L.S. # 431

Foster Reservoir
Center Sec 26

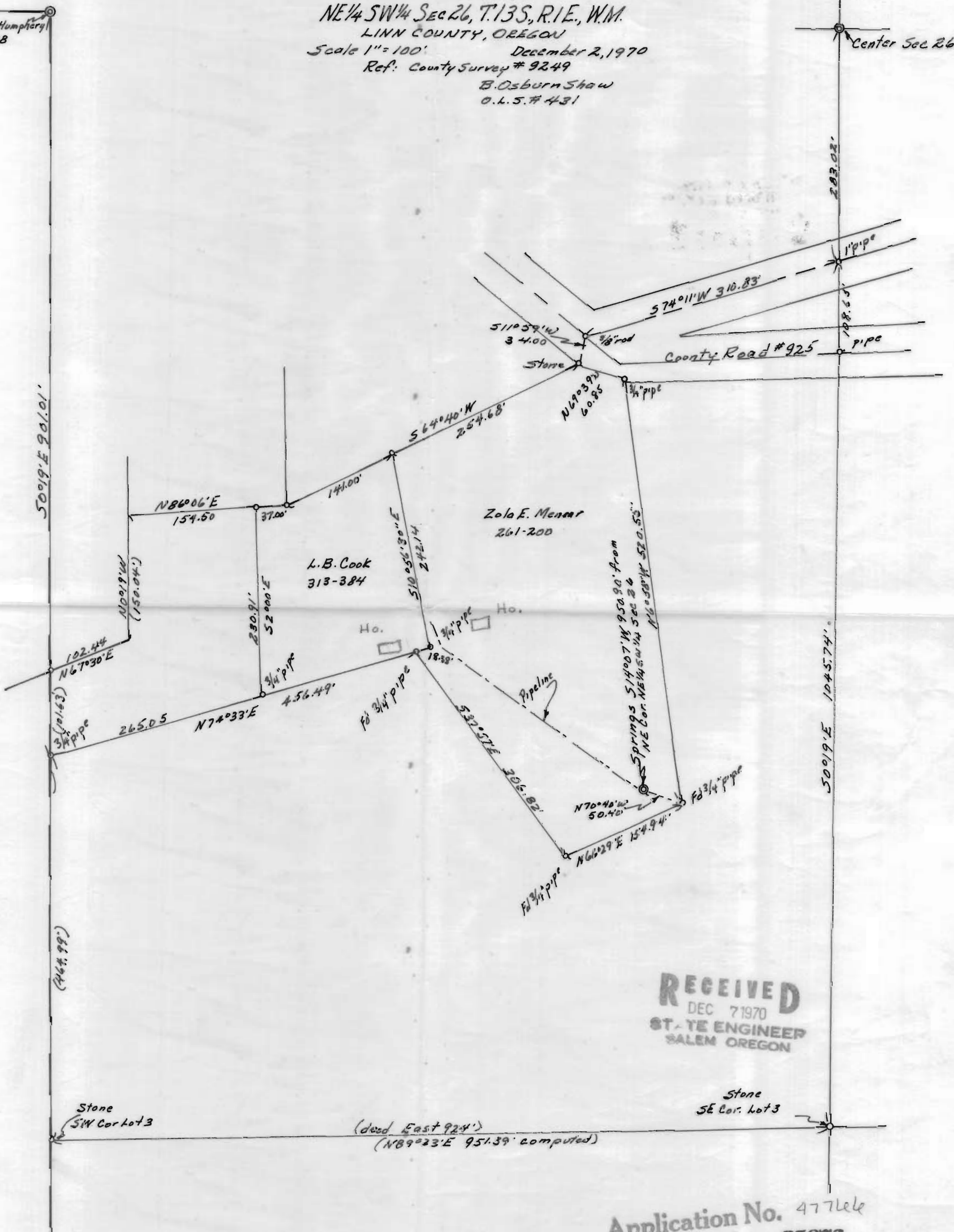

RECEIVED
DEC 7 1970
ST. TE ENGINEER
SALEM OREGON

Application No. 47766
Permit No. 35076