

Scale

1" = 100'

RECEIVED
MAY 5 1970
STATE ENGINEER
SALEM OREGON

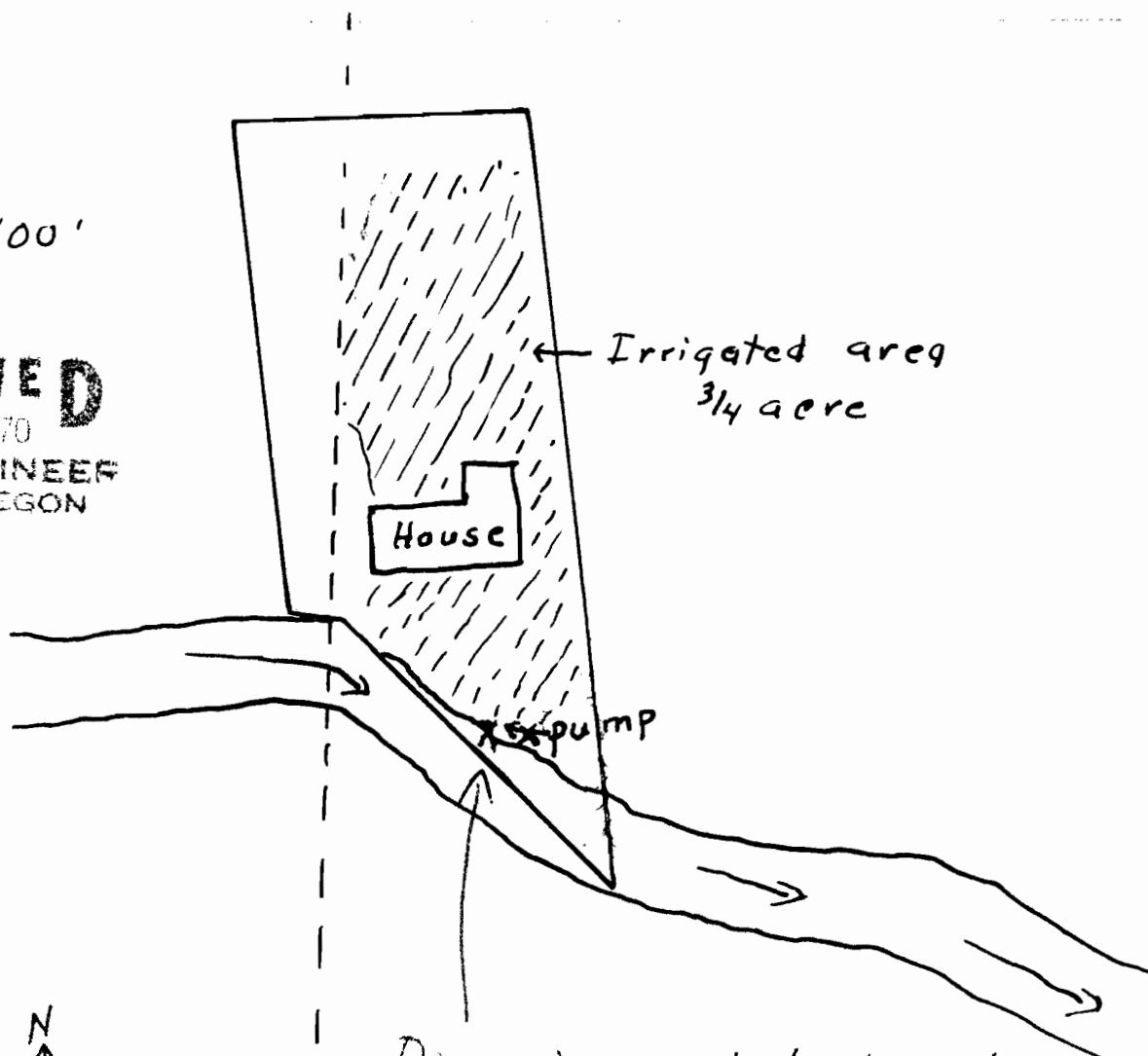

Diversion point located

610' north + 80' EAST
of S.W. corner Sec. 30

T. 7 S, R 5 W W M

75 66
75 55

— 25 + 30 —
36 | 31

Application No. 46951

Permit No. 35112