

Permit: S 35127  
Volume: 5B  
Strm: BUTTE CR  
Trib: GRAVE CR  
Priority: 3/23/71

# T.34S. R.7 W. W.M.

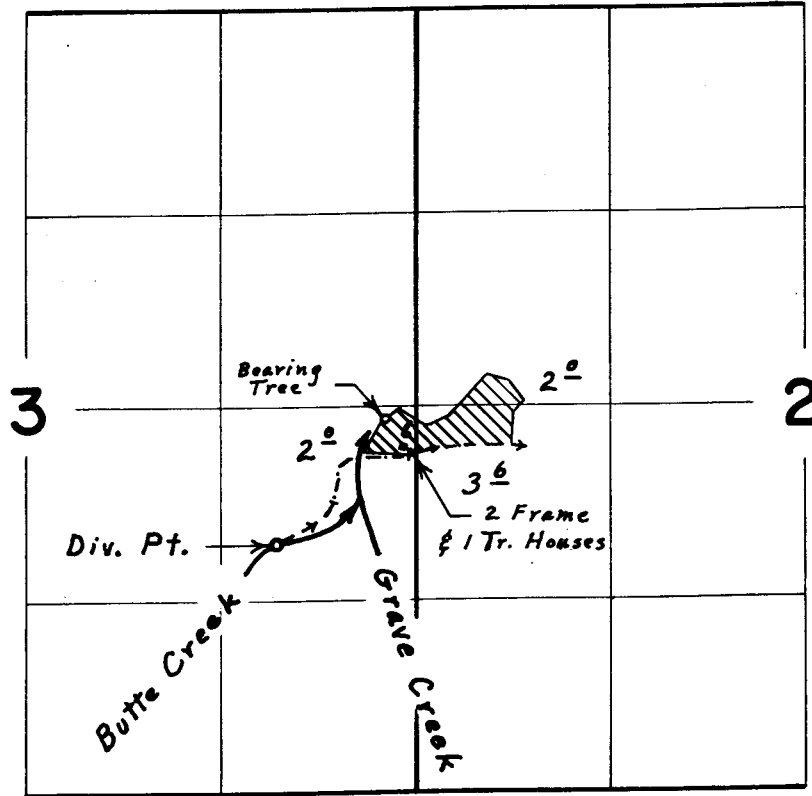

Div. Pt. loc. 930' S. & 940' W. from East  $\frac{1}{4}$  Corner Section 3

RECEIVED

JUN 21 1978

WM. DIST. 14  
GRANTS PASS. ORE.

## FINAL PROOF SURVEY UNDER

Application No. 46358 Permit No. 35127  
IN NAME OF

MARY E. GRAY

Surveyed April 8, 1975, by L. E. Gould