

James Harris DCL No 66

Scale 1" = 100'

Map and description of property owned by Bruce Boldon in application for irrigation rights on La Creole Creek.

Beginning at a point 232.25 South 89 deg 53 1/2' West from the Northeast corner of the James Harris Donation Land Claim, No 66 in Township 7 South Range 5 West of the Willamette Meridian, in Polk County, Oregon, said point being the approximate center of the present channel of the LaCreole Creek; thence South 23 deg East 63.83 feet; thence South 12 deg 39' West 178.67 feet to an Iron pipe on the North line of the County Road; thence along the arc of a 5760 radius curve to the left (the long chord of which bears North 74 deg 35' West 88.9 feet) to an iron pipe on the North line of said road; thence North 12 deg 39' East 213.7 feet to an iron pipe on the North line of said DLC; thence North 89 deg 53 1/2' East 54.0 feet to the place of beginning, containing 0.722 acres more or less.

T 7 S R 5 W W.M.

~~Pump Site 270' S 89° 53 1/2' W & 10' South
from NE corner between Sections 34 & 35
T. 7 S. R. 5 W. W.M.~~

Application No. HM139
Permit No. 35292

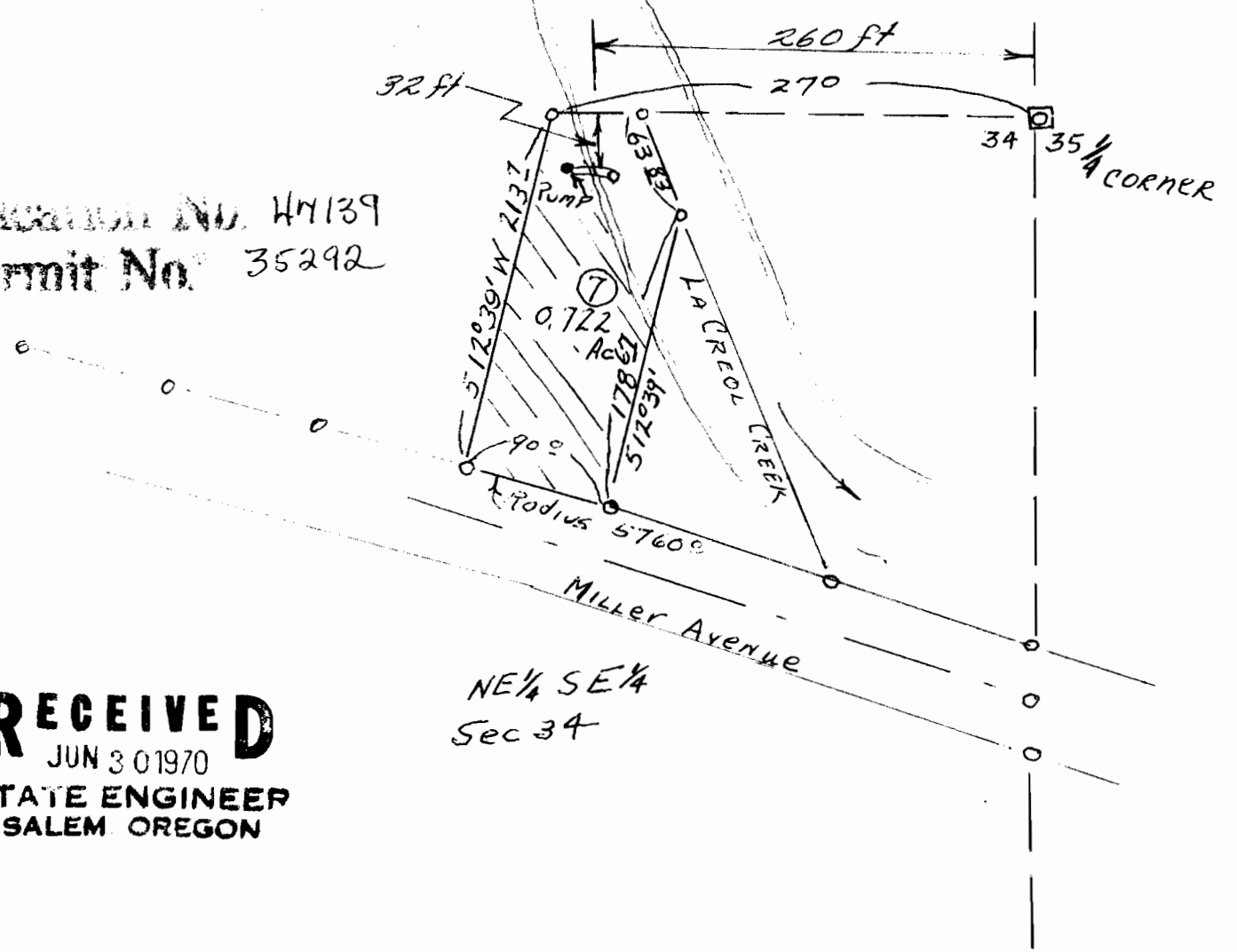

RECEIVED
JUN 30 1970
STATE ENGINEER
SALEM OREGON

NE 1/4 SE 1/4
Sec 34

James Harris DCL No 66

Scale 1" = 100'

Map and description of property owned by Bruce Boldon in application for irrigation rights on La Creole Creek.

Beginning at a point 232.25 South 89 deg 53 1/2' West from the Northeast corner of the James Harris Donation Land Claim, No 66 in Township 7 South Range 5 West of the Willamette Meridian, in Polk County, Oregon, said point being the approximate center of the present channel of the LaCreole Creek; thence South 23 deg East 63.83 feet; thence South 12 deg 39' West 178.67 feet to an Iron pipe on the North line of the County Road; thence along the arc of a 5760 radius curve to the left (the long chord of which bears North 74 deg 35' West 88.9 feet) to an iron pipe on the North line of said road; thence North 12 deg 39' East 213.7 feet to an iron pipe on the North line of said DLC; thence North 89 deg 53 1/2' East 54.0 feet to the place of beginning, containing 0.722 acres more or less.

45 | .07
372
315
570

~~Pump site 270' S 89° 53 1/2' W & 10' South
from 1/4 CORNER BETWEEN Sections 34 & 35~~

~~T. 7 S. R. 5 W. W.M.~~

T 7 S R 5 W W M

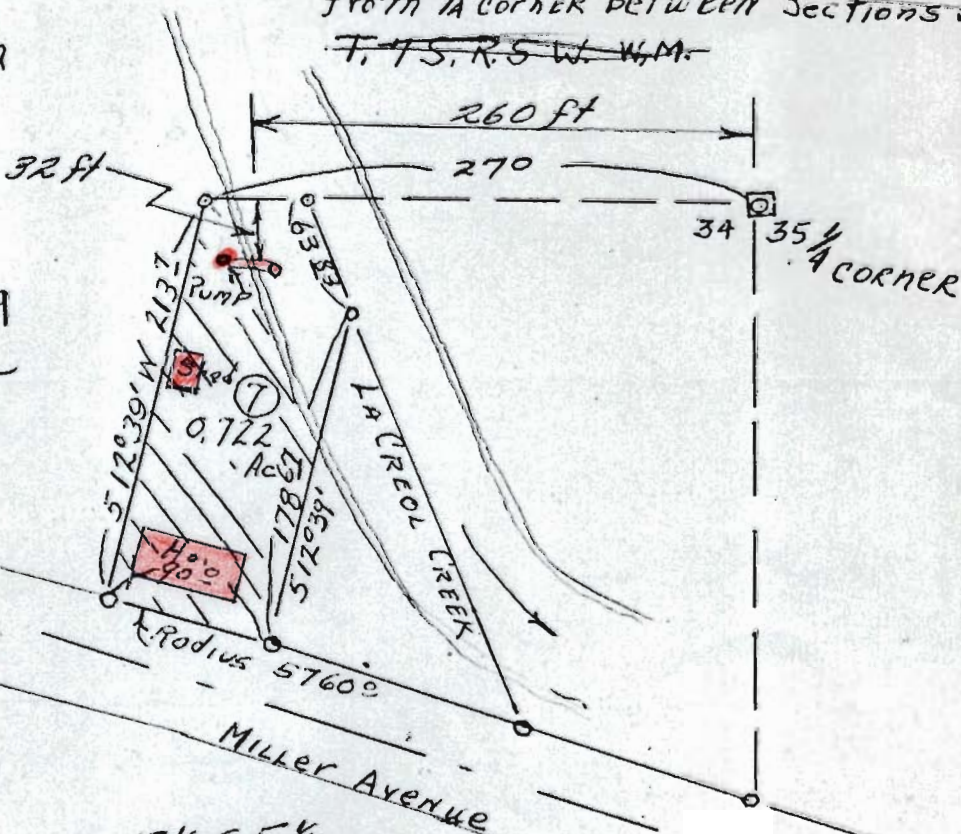

Application No. H47139
Permit No. 35292

RECEIVED

JUN 30 1970

STATE ENGINEER
SALEM, OREGON

NE 1/4 SE 1/4
Sec 34