

RECEIVED
APR 27 1971
STATE ENGINEER
SALEM, OREGON

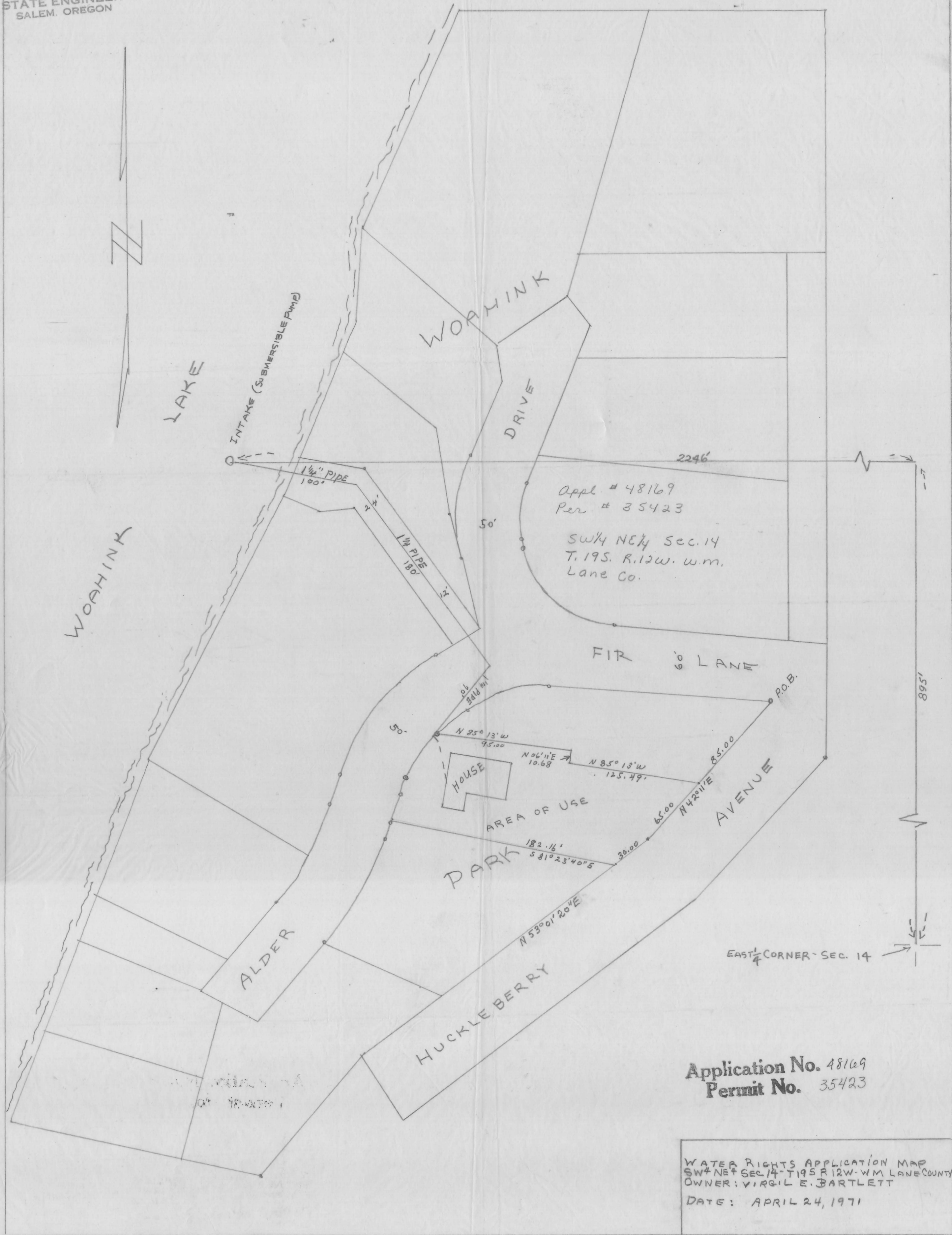

App. # 48169
Per. # 35423

SW 1/4 NE 1/4 Sec. 14
T. 19S. R. 12W. W.M.
Lane Co.

2246'

895'

EAST 1/4 CORNER - SEC. 14

Application No. 48169
Permit No. 35423

WATER RIGHTS APPLICATION MAP
SW 1/4 NE 1/4 SEC. 14 - T. 19S. R. 12W. - WM LANE COUNTY
OWNER: VIRGIL E. BARTLETT
DATE: APRIL 24, 1971