

T.5N., R.30E.W.M.

A MAP TO ACCOMPANY APPLICATION FOR WATER FROM THE COLUMBIA RIVER FOR IRRIGATION, IN THE NAME OF TOM KOSMOS.

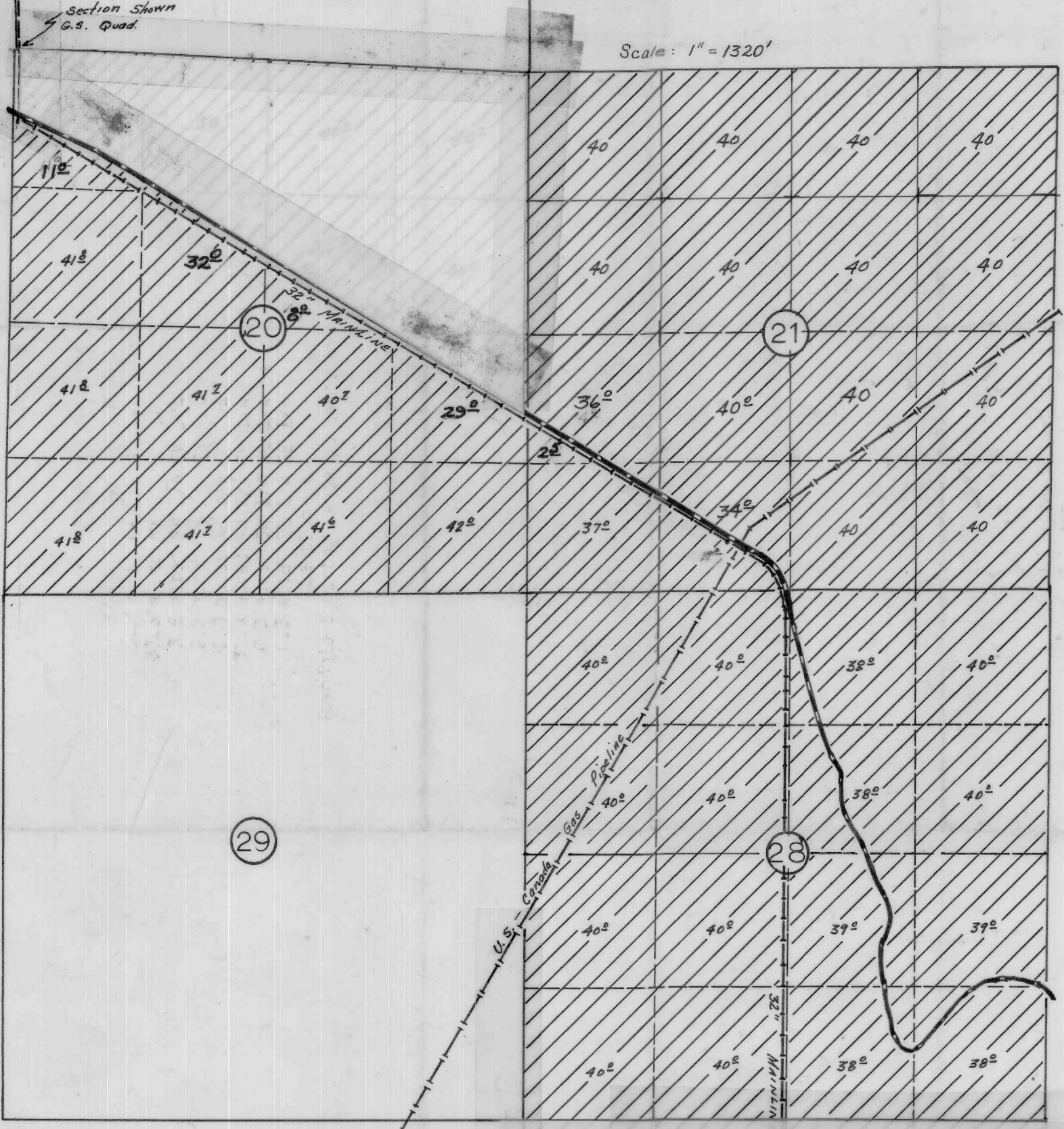

Scale: 1" = 1320'



RECEIVED
 STATE ENGINEER
 SALEM, OREGON
 NOV 5 1970

RECEIVED
 STATE ENGINEER
 SALEM, OREGON
 OCT 12 1971

RECEIVED
 STATE ENGINEER
 SALEM, OREGON
 AUG 18 1970

Application No. 47423
 Permit No. 35522

DISREGARD
 SECTION 33