

1/4 Cor
23

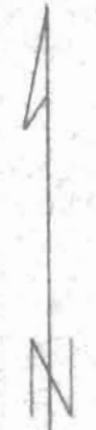

L.8

L.9

L.5

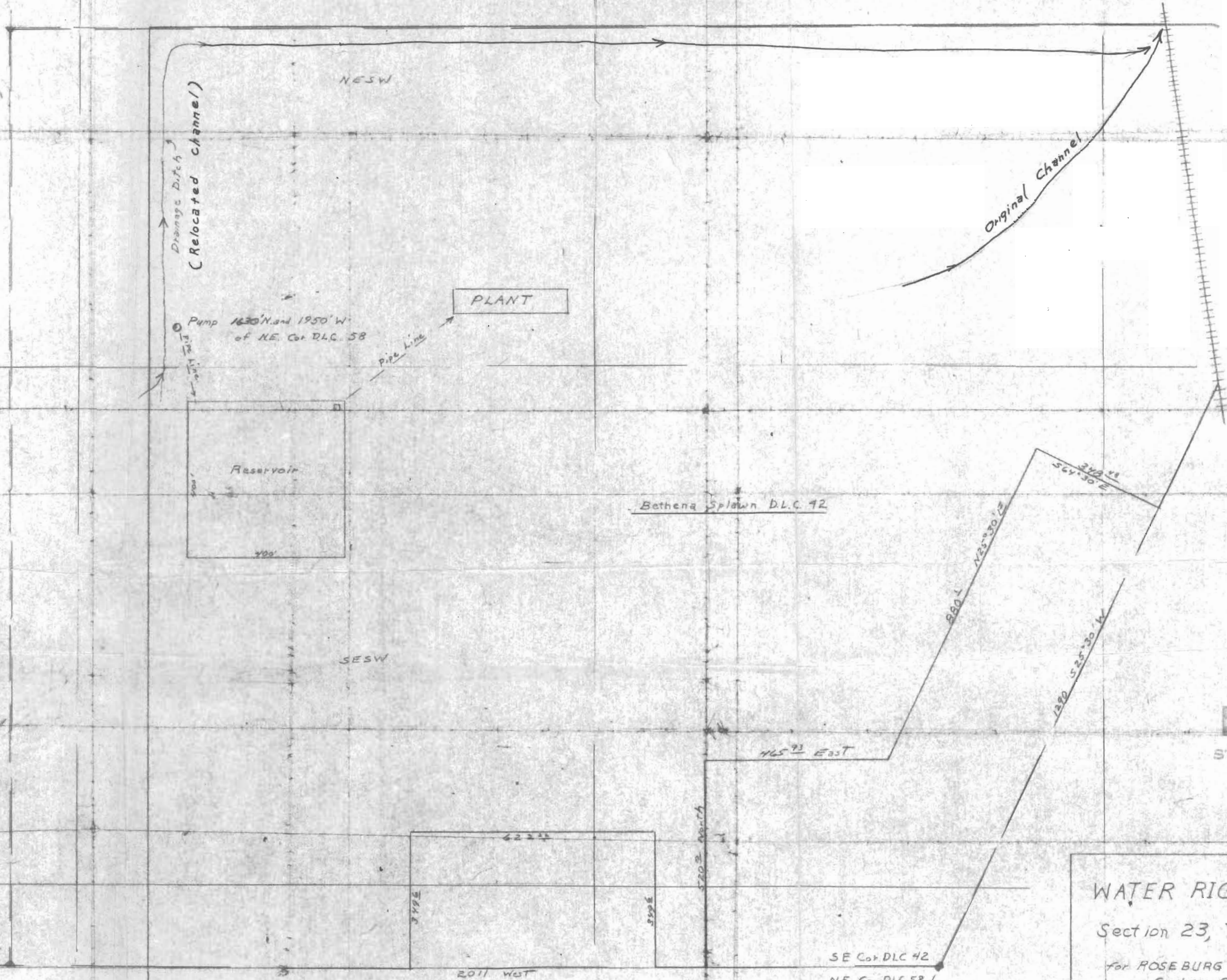

22 23 T.19S. R.3W.
27 24
NW Cor D.L.C. 58

Siles Brown D.L.C. 58

Bethena Splawn D.L.C. 72

SE Cor D.L.C. 42
NE Cor D.L.C. 58

REGISTERED
OREGON
LAND SURVEYOR

MAY 13, 1960
HOWARD W. JOHNSTONE
498

RECEIVED
DEC 9 1970
STATE ENGINEER
SALEM, OREGON

WATER RIGHT MAP
Section 23, T.19S, R.3W
for ROSEBURG LUMBER CO.
Goshen, Oregon
Scale - 1 in. = 200 ft.
Oct. 27, 1970 HWJ.

Application No. R-47709
Permit No. R-5761
55741

RECEIVED
NOV 10 1970
STATE ENGINEER
SALEM, OREGON
W-58