

PLANNED  
SURVEY

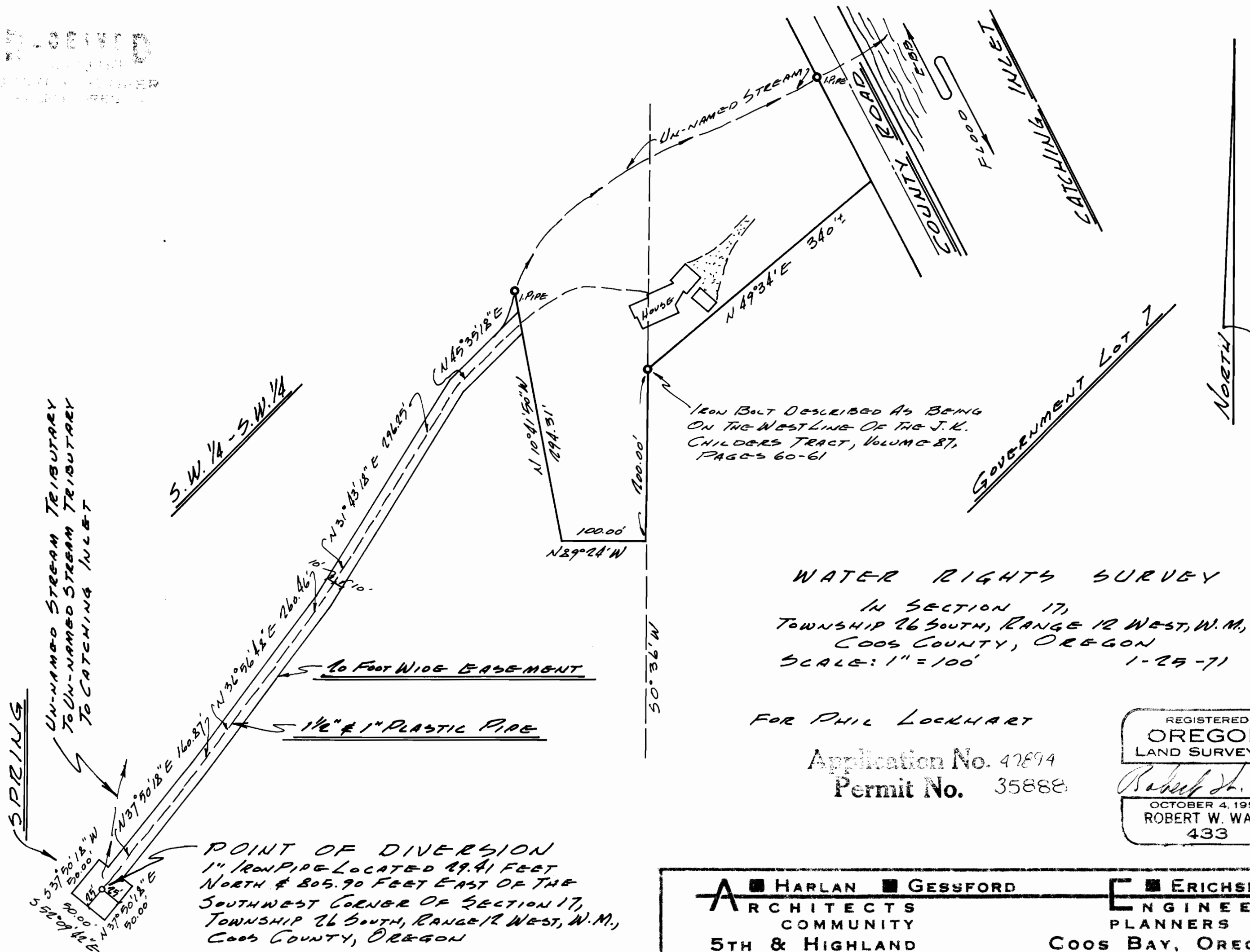

IRON BOLT DESCRIBED AS BEING ON THE WEST LINE OF THE J. K. CHILDERS TRACT, VOLUME 87, PAGES 60-61

WATER RIGHTS SURVEY  
 IN SECTION 17,  
 TOWNSHIP 26 SOUTH, RANGE 12 WEST, W.M.,  
 COOS COUNTY, OREGON  
 SCALE: 1" = 100' 1-25-71

FOR PHIL LOCKHART

Application No. 47894  
 Permit No. 35888

REGISTERED  
**OREGON**  
 LAND SURVEYOR  
*Robert W. Wade*  
 OCTOBER 4, 1957  
 ROBERT W. WADE  
 433

POINT OF DIVERSION  
 1" IRON PIPE LOCATED 29.41 FEET  
 NORTH & 805.90 FEET EAST OF THE  
 SOUTHWEST CORNER OF SECTION 17,  
 TOWNSHIP 26 SOUTH, RANGE 12 WEST, W.M.,  
 COOS COUNTY, OREGON

**A** ■ HARLAN ■ GESSFORD  
 ARCHITECTS  
 COMMUNITY  
 5TH & HIGHLAND

**E** ■ ERICHSEN  
 ENGINEER  
 PLANNERS  
 COOS BAY, OREGON