

WATER RIGHT SURVEY IN THE  
 EAST 1/2, NORTHEAST 1/4 SEC. 31,  
 T11S, R6W, W. M. BENTON CO.

**RECEIVED**  
 JUL 30 1971  
 STATE ENGINEER  
 SALEM, OREGON

OREGON

DATE: 10-21-67

SCALE: 1"=100'

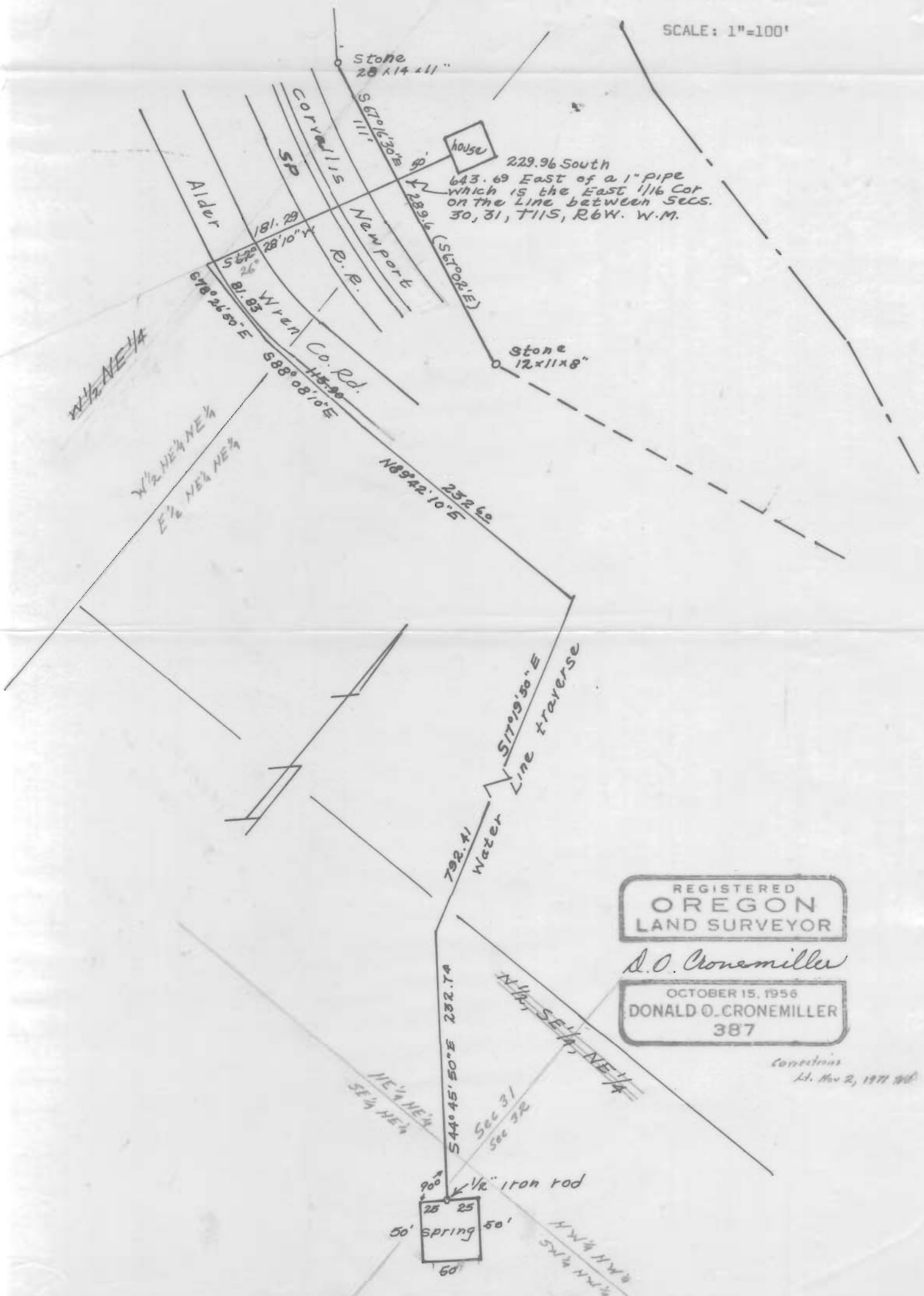

REGISTERED  
 OREGON  
 LAND SURVEYOR

*D. O. Cronemiller*

OCTOBER 15, 1956  
 DONALD O. CRONEMILLER  
 387

*Correction  
 Lt. Mar 2, 1971 90'*

Application No. 48099  
 Permit No. 36122