

RECEIVED  
JUL 1 1972  
STATE ENGINEER  
SALEM, OREGON

RECEIVED  
JUL 28 1972  
STATE ENGINEER  
SALEM, OREGON

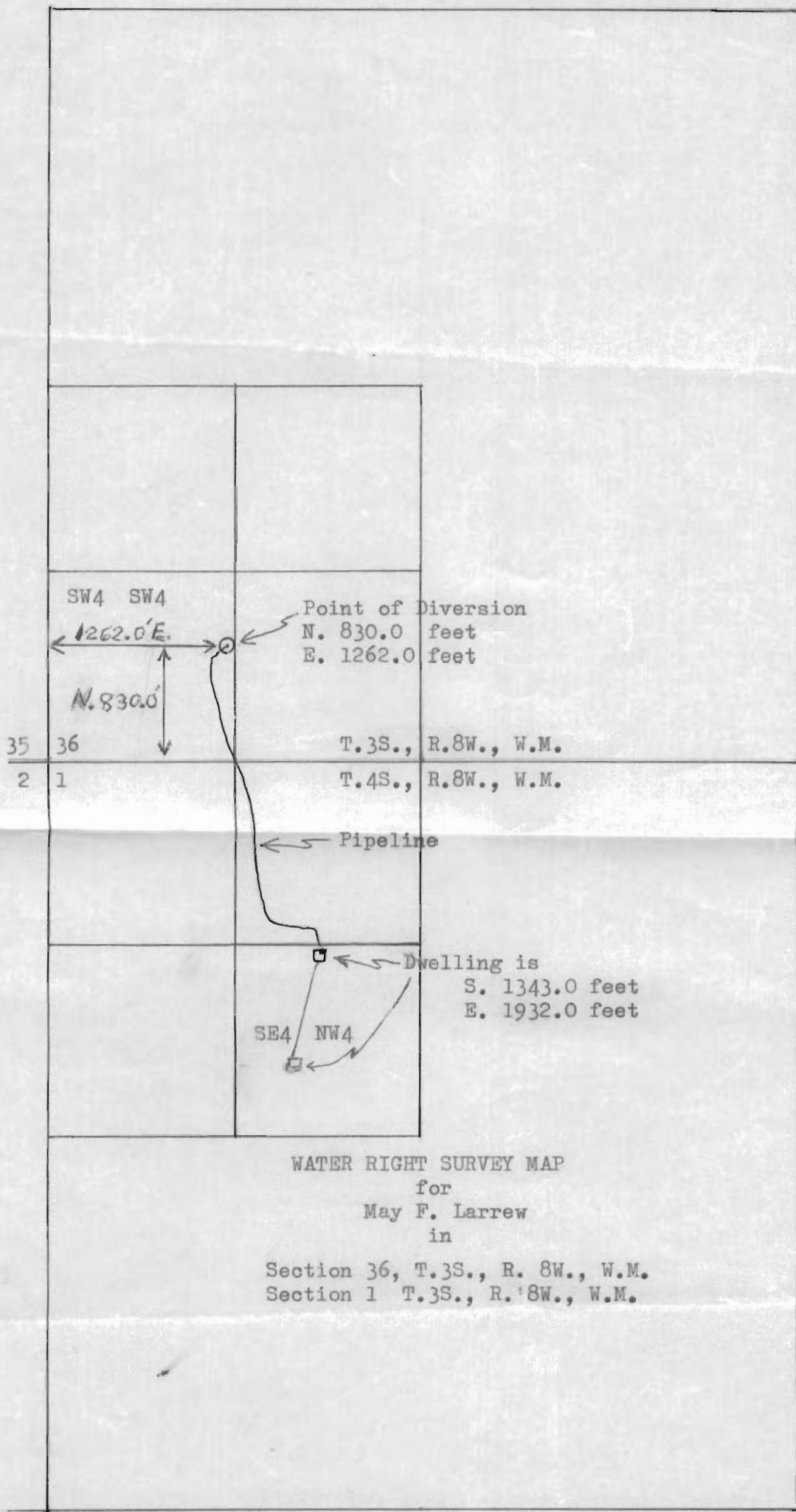

WATER RIGHT SURVEY MAP  
for  
May F. Larrew  
in  
Section 36, T. 3S., R. 8W., W.M.  
Section 1 T. 3S., R. 8W., W.M.

Scale 1" = 1000'

Application No. 49525  
Permit No. 36159