

SANDLAKE COUNTY ROAD

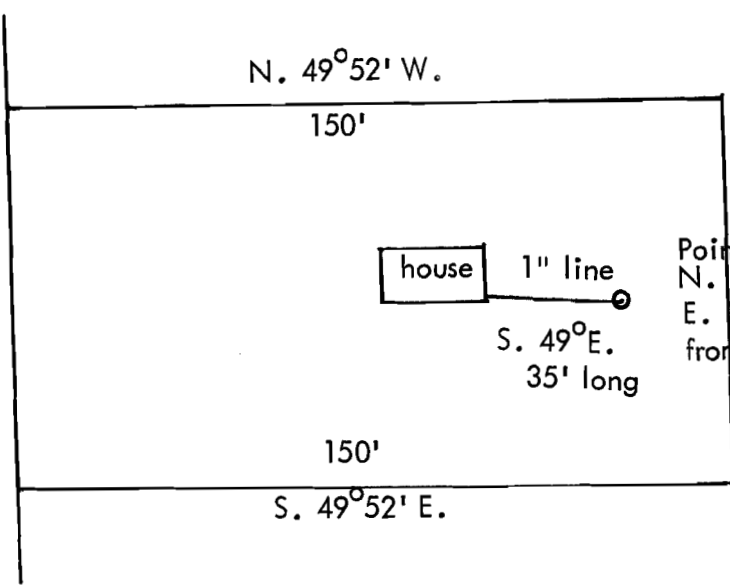

Point of Diversion  
 N. 2852.68 feet  
 E. 2093.55 feet  
 from SW cor. sec. 29

RECEIVED  
 1971 MAY 10 10 58 AM  
 SANDLAKE COUNTY  
 CLERK

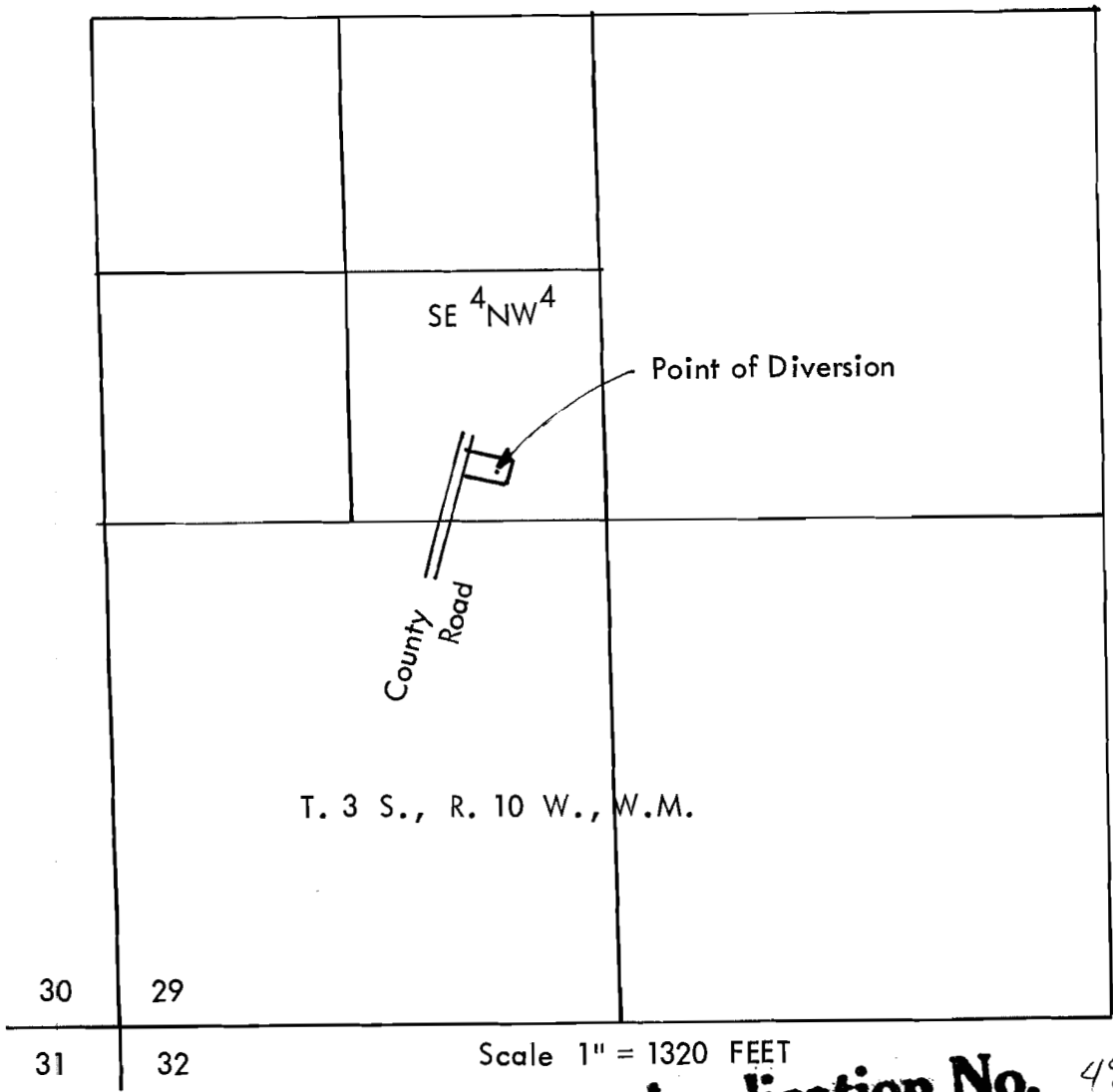

Application No. 48319  
 Permit No. 36283

WATER RIGHT SURVEY MAP  
 for  
 LYNK WEBB  
 in  
 Section 29, T. 3 S., R. 10 W., W.M.

May, 1971

SCALE 1" = 40 FEET

REGISTERED  
 OREGON  
 LAND SURVEYOR

*John L. Carllich*

MAY 9, 1952  
 JOHN L. CARLICH  
 287