

RECEIVED

STATE ENGINEER
SALEM, OREGON

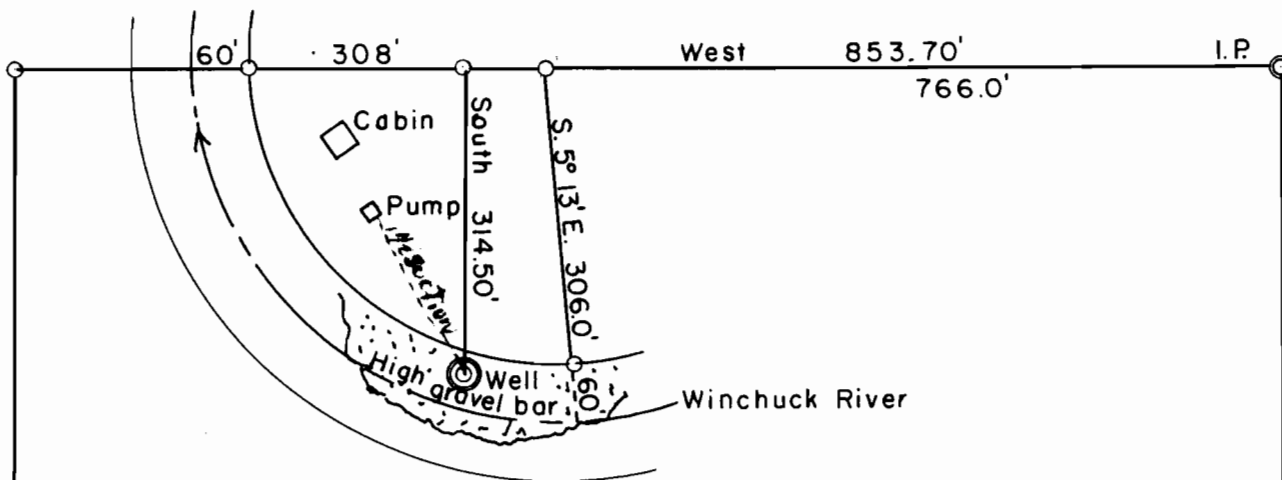

The Southwest Quarter of the Northeast Quarter of Section 8, Township 41 South, Range 12 West of the Willamette Meridian, Curry County, Oregon.

- ✓ The existing well is 853.70 feet West and 314.50 feet South of the Northeast corner of the above described tract of land.
- ✓ This is a dug well on a high gravel bar cased in four foot concrete pipe twelve feet deep capped and sealed. Well was Constructed in 1965

The Deed is recorded in Mr. Robert L. Bowlins name. Recorded in Book 63 on page 10 Record of Deeds of Curry County.

Scale 1" = 200'

Application No. 48996
Permit No. 36330

