

PLAT SHOWING
PACIFIC FRUIT EXPRESS COMPANY'S
 PLANT, ICE PONDS, DITCHES & PROPOSED PIPE LINE

With Location of

POINT OF DIVERSION
 from the

M. & M. CO. TAIL RACE

Sections 22 & 27, Twp. 6 S, R 39 E., Willamette Meridian.

North Powder, Oregon.

Scale 1" = 200'

STATE OF OREGON } S.S.
 County of Union

I, J. H. McClymonds, being first duly sworn deposes and says that the above map is a true and accurate plat of the Ice Ponds of the Pacific Fruit Express Company, as taken from the Field Notes of a survey made by me, completed on the 6th day of November, 1917.

That the map and survey were made at the instance of the Pacific Fruit Express Co. owner of said Ice Ponds and that it truly represents the works of said Pacific Fruit Express Co., described in Application No. together with true location of the Point of Diversion and of the Streams and Ditches in the immediate vicinity.

J. H. McClymonds
 Surveyor.

Subscribed and sworn before me this 28th day of November 1917.

G. B. Ryan
 Notary Public in and for San Francisco County, State of California.
 My Commission Expires Feb. 25th 1918.

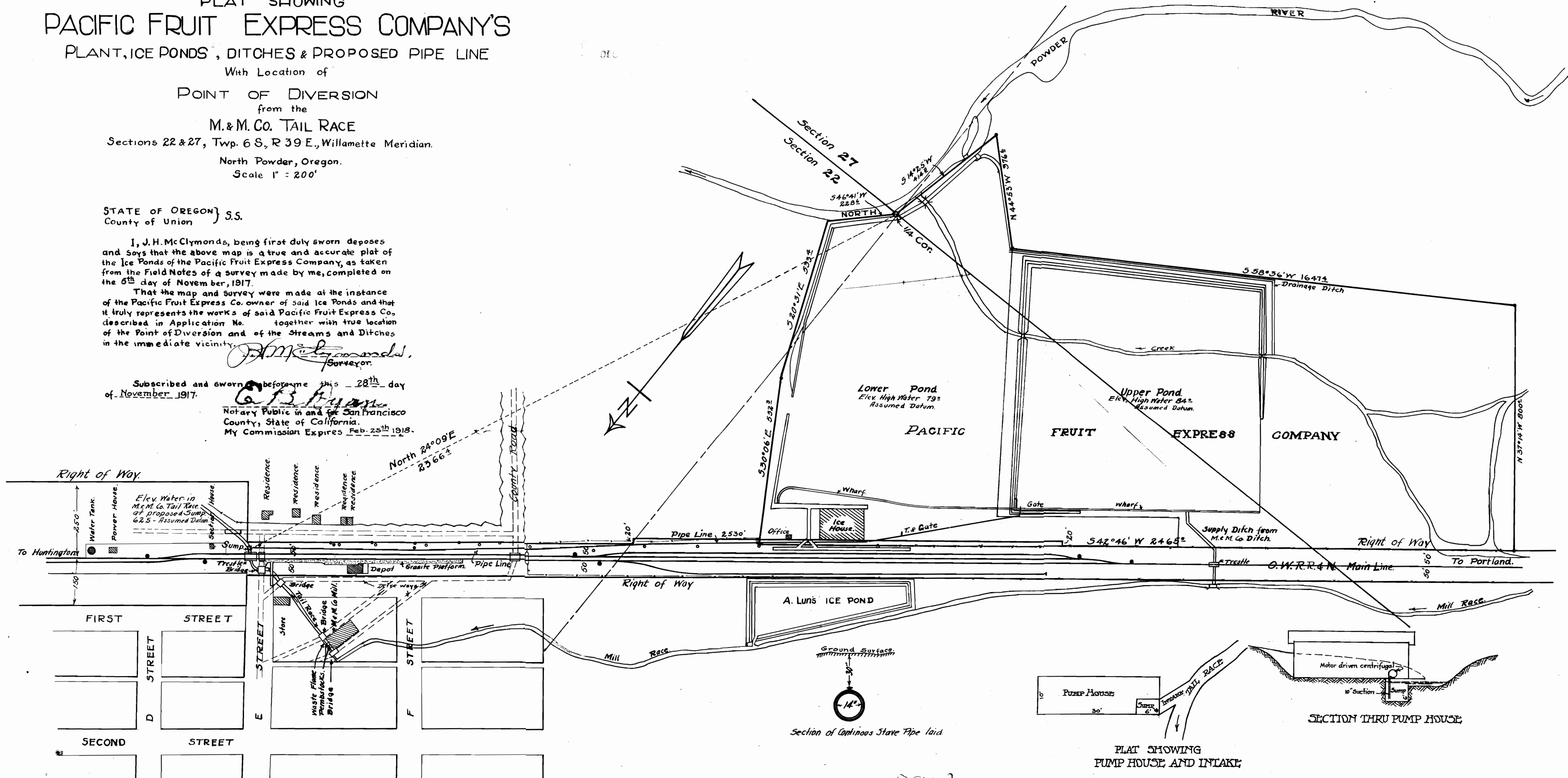

NORTH POWDER, OREGON.

5903
 3636

17-311-1517.