

PROPERTY OF  
DAVIDSON INDUSTRIES  
MAPLETON, OREGON

RECEIVED  
MAY 13 1971

STATE ENGINEER  
SALEM, OREGON

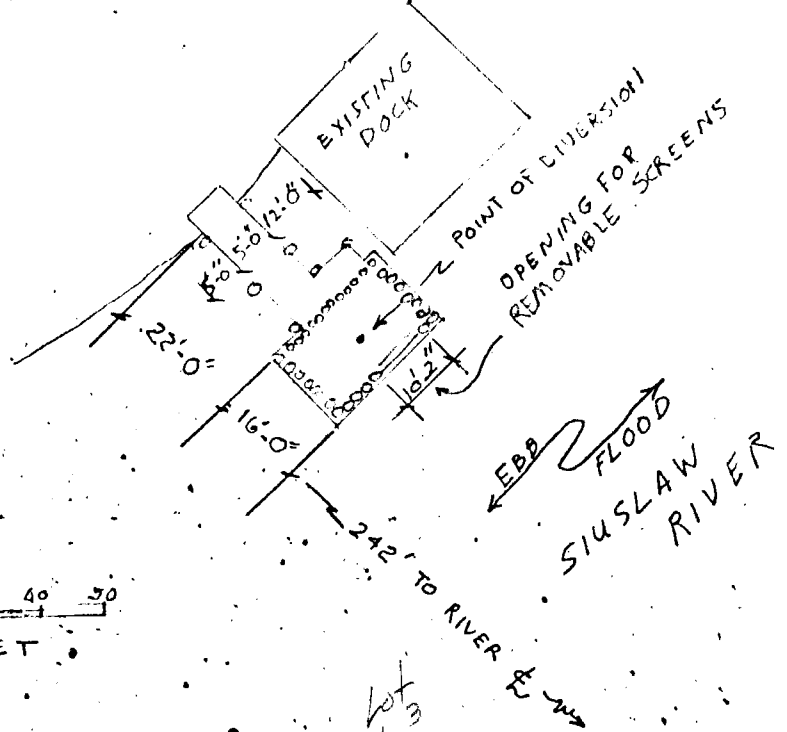

T.18S., R.10W.

PLAN

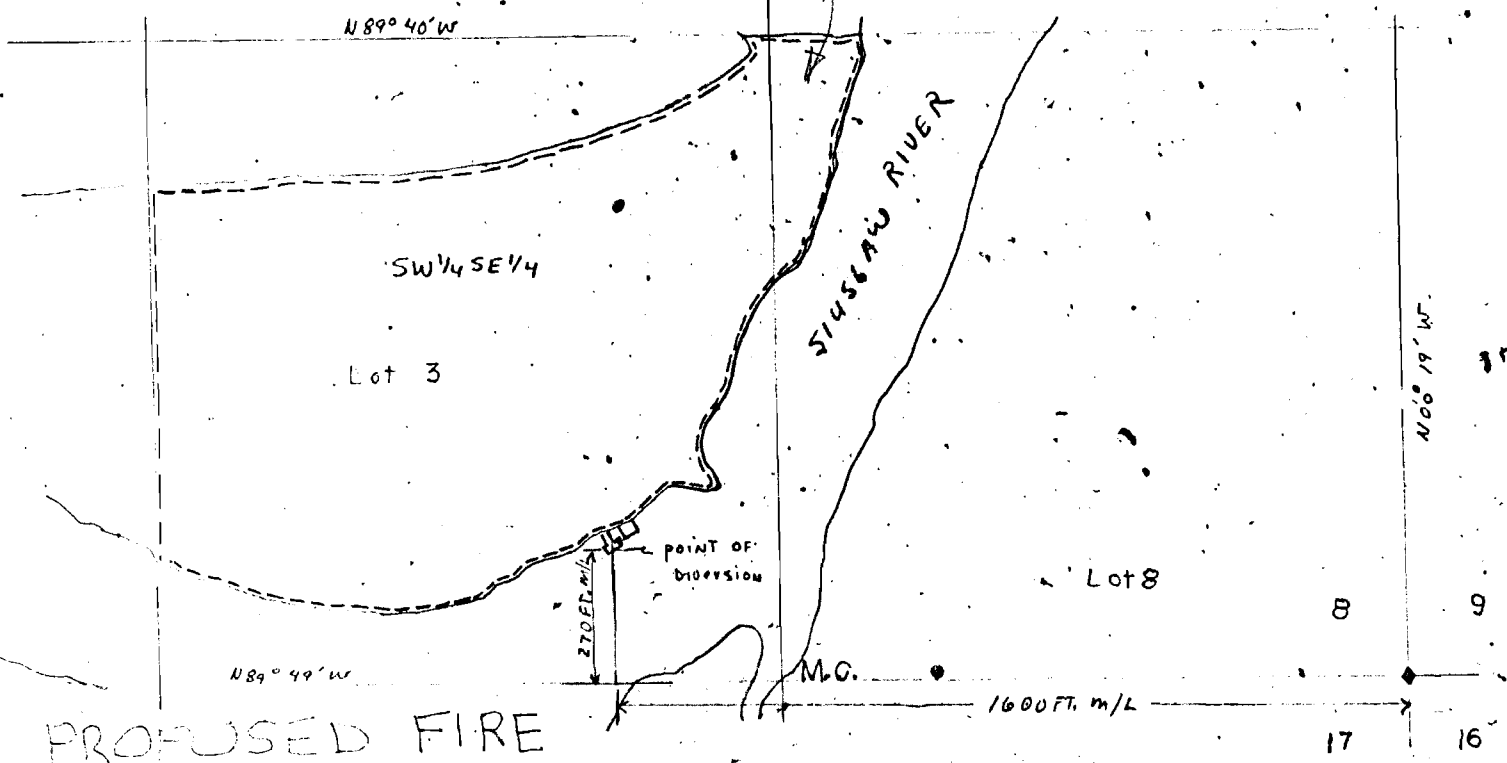
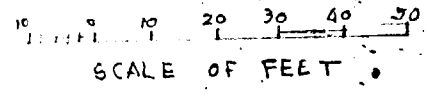

PROPOSED FIRE  
PUMP HOUSE  
IN THE SIUSLAW RIVER  
NEAR MAPLETON  
LANE COUNTY, OREGON  
APPLICATION BY: DAVIDSON  
INDUSTRIES 7-12-71

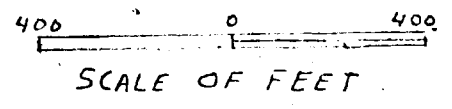

----- General perimeter of the area  
of fire protection.  
(Per letter B-6-71) JLD

Application No. 48452  
Permit No. 36369