

SURVEY FOR RALPH CAKE
SHOWING IRRIGATION AND DOMESTIC
WATER SYSTEMS.

RECEIVED
FEB 18 1972
STATE ENGINEER
SALEM, OREGON

Scale 1" = 200'

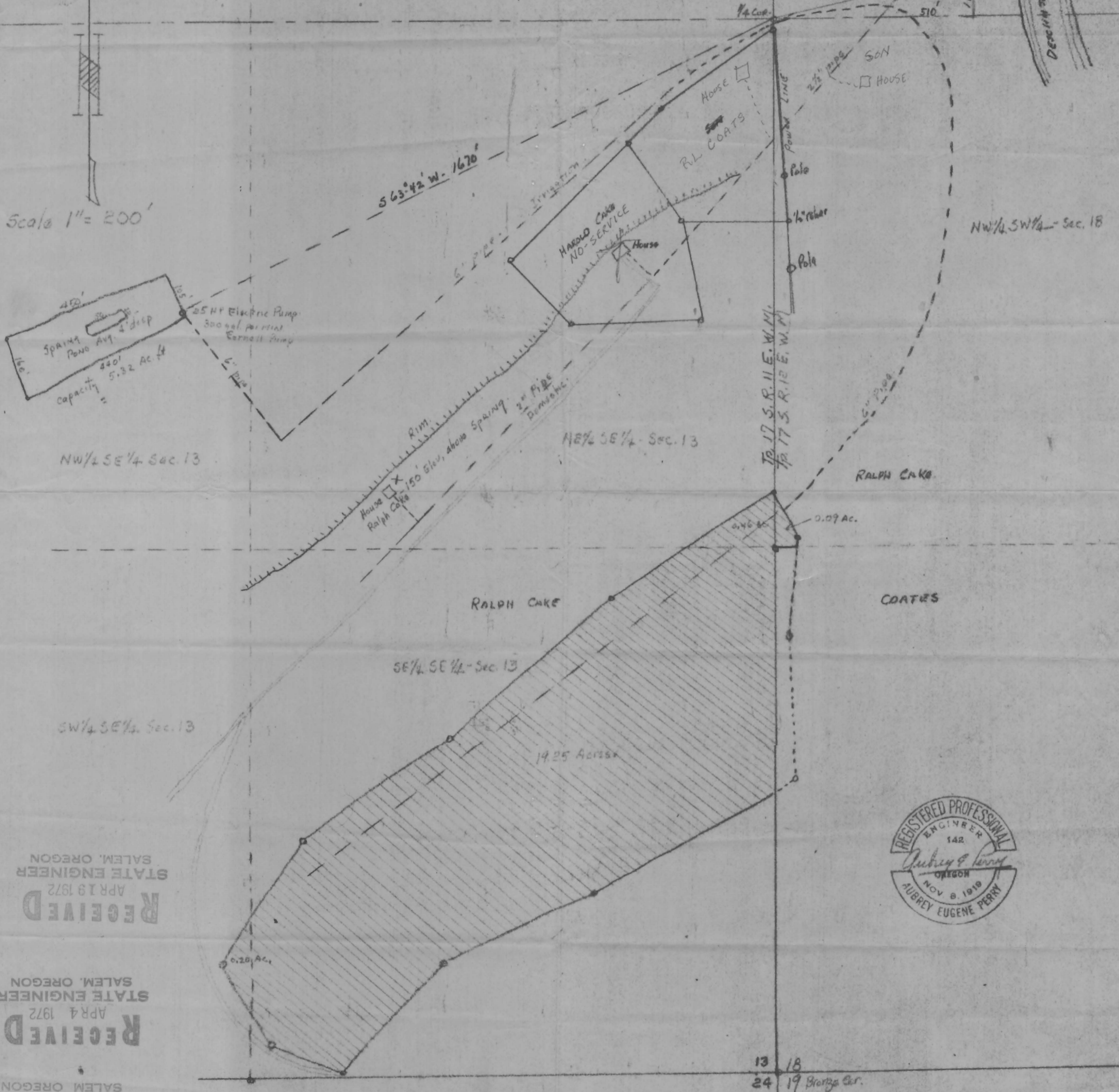

RECEIVED
APR 19 1972
STATE ENGINEER
SALEM, OREGON

RECEIVED
APR 4 1972
STATE ENGINEER
SALEM, OREGON

RECEIVED
MAR 15 1972
STATE ENGINEER
SALEM, OREGON



Application No. 48632
Permit No. 36478

RECEIVED

STATE ENGINEER
SALEM OREG

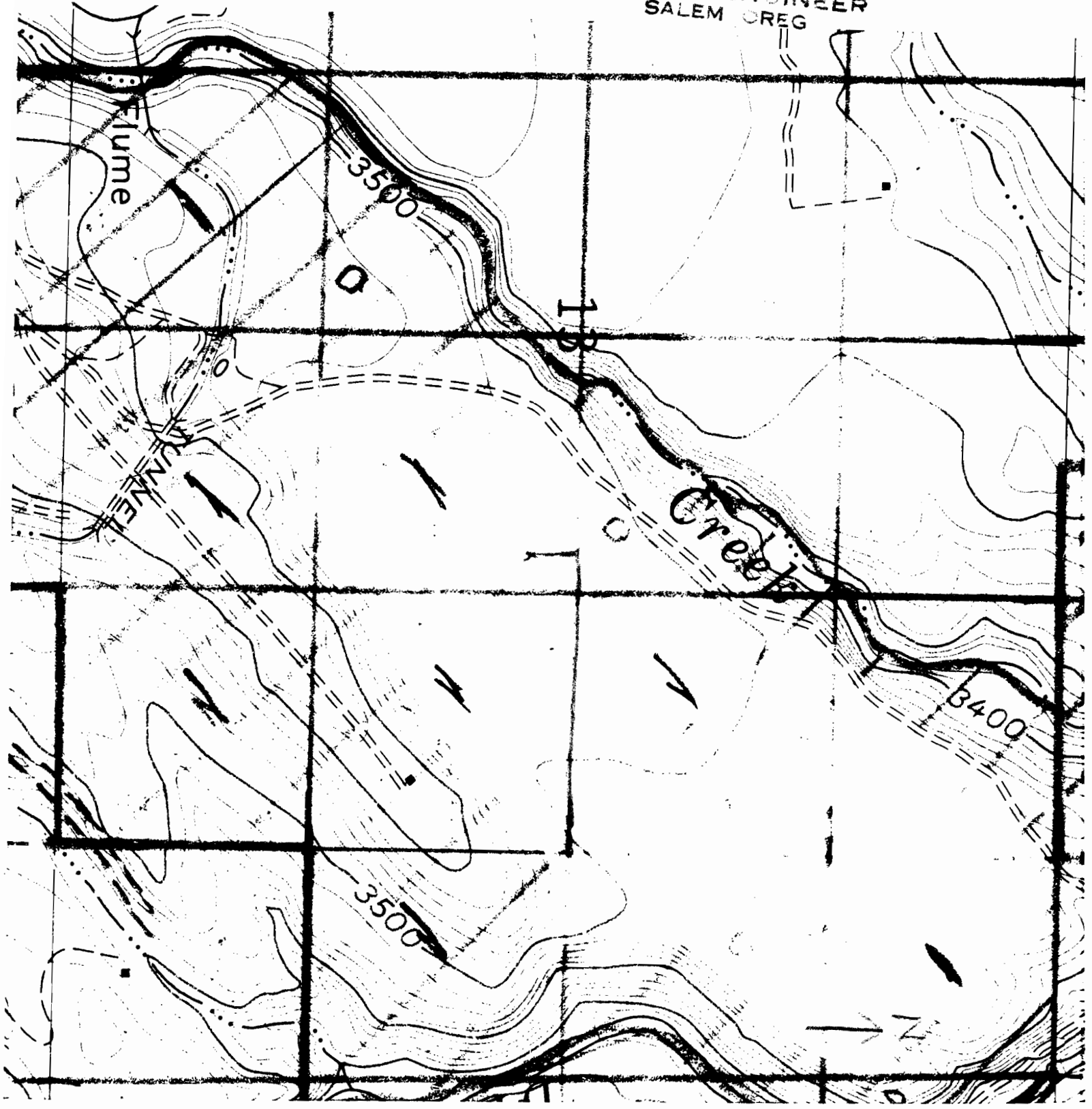

Application No. 48632
Permit No.