

MAP

Accompanying application for permit
to appropriate water for Edgar Smalley
Section 24 - Town 31 South, Range 12 West.

Coos County, Oregon. November 17, 1917.

Scale 100 ft. = 1 in.

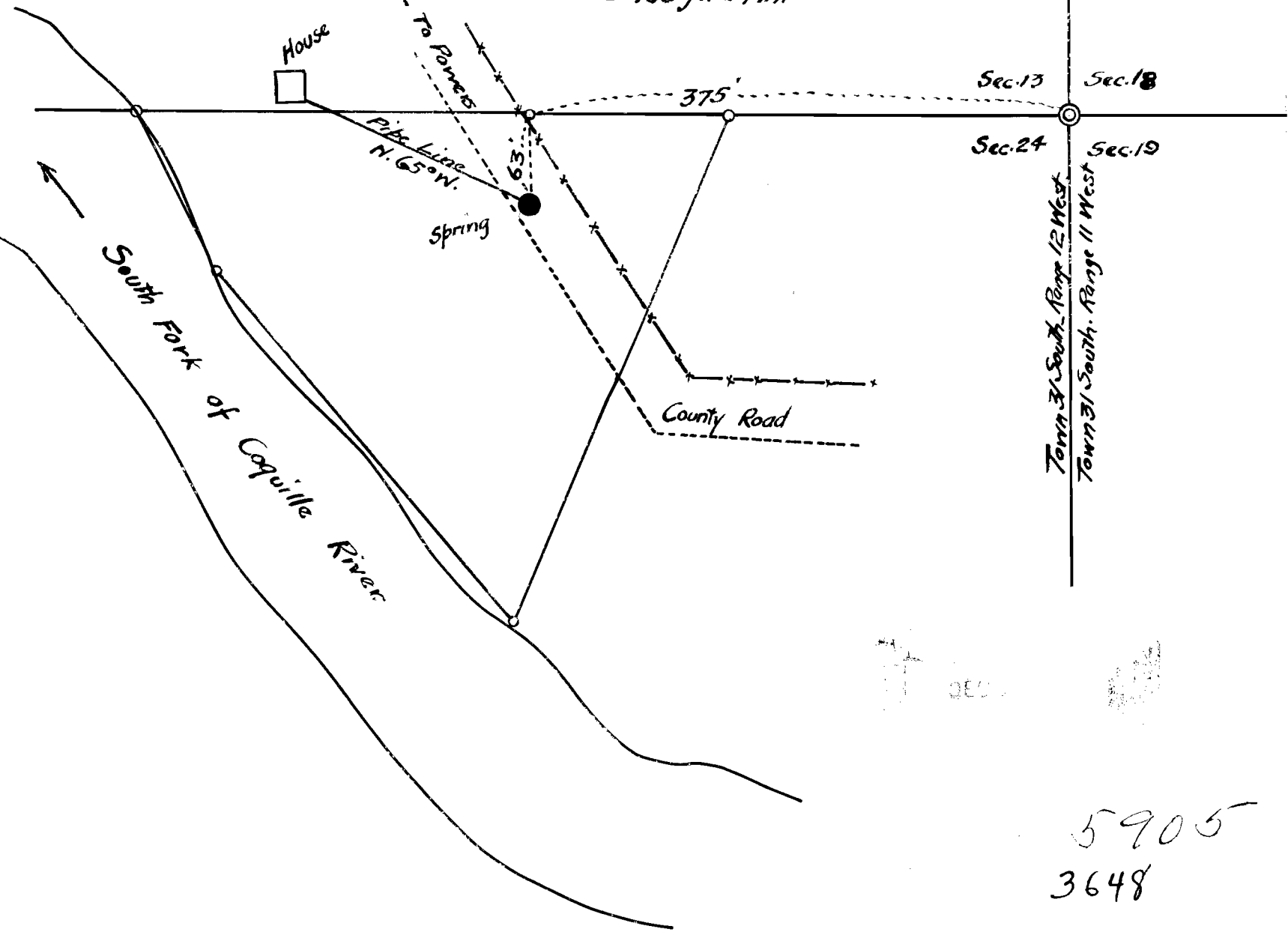

5905
3648

I, B.F. Segur, of Powers, Oregon, do hereby certify
that this map was made from notes taken during an actual
survey made by me on October 6th 1917, and that it correctly
represents the works described in the accompanying application,
together with the location of streams in the immediate vicinity.

B.F. Segur
Surveyor.