

Location sketch

30 Q 29
31 32

N-13-13-E
3378.01

S-3288.69
W-772.11
2" iron pipe
Pt. of Diversion
Res. 10 x 12 x 3
Conc. Copy 2500 Gal.
E1350

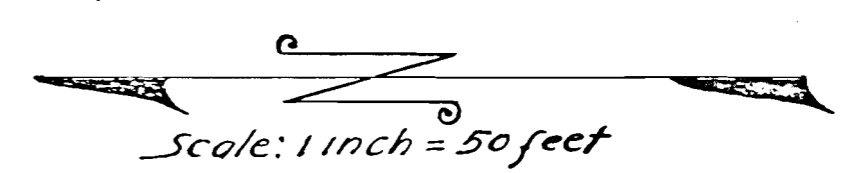
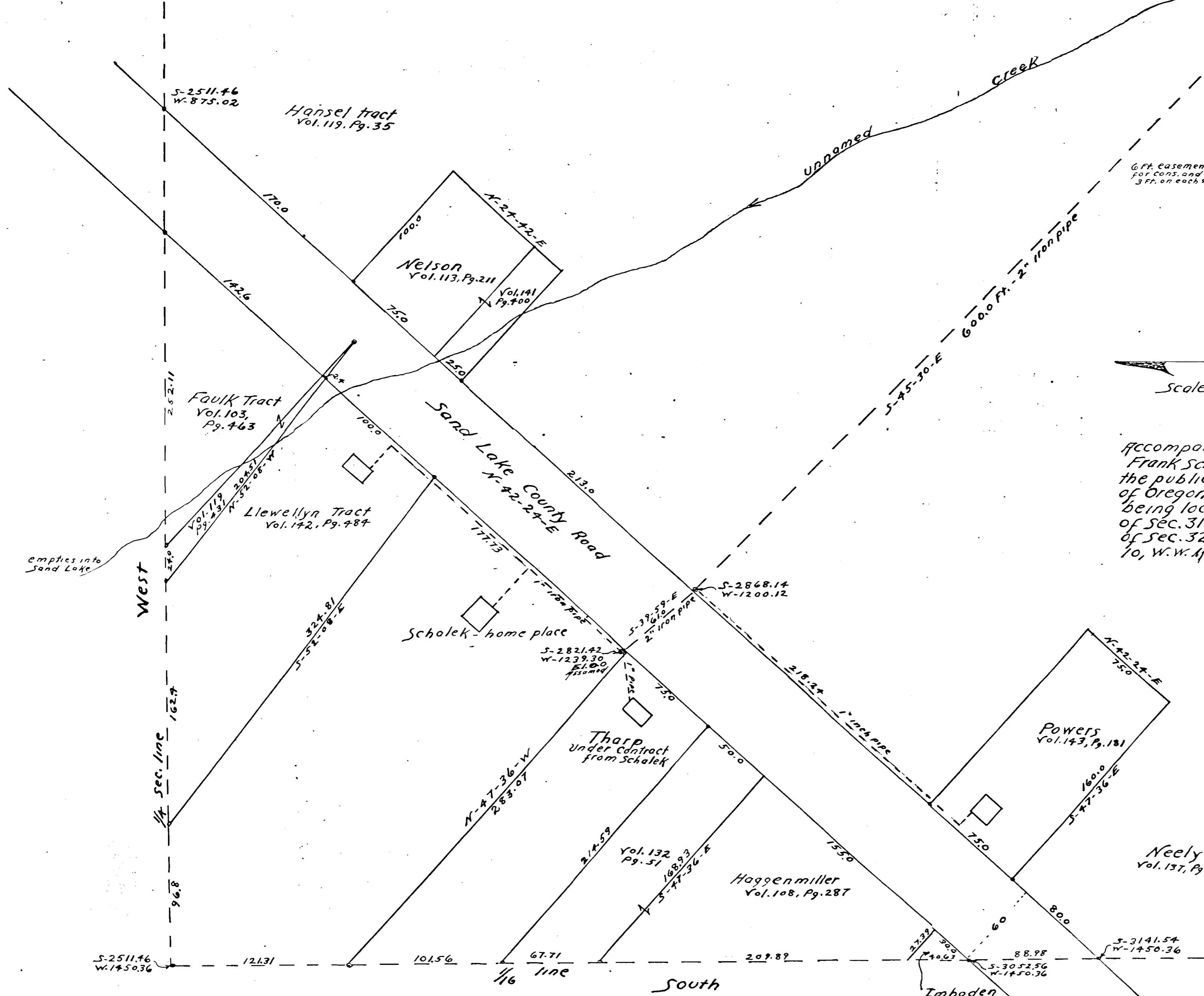

MAP
 accompanying application of
 Frank Schalek to appropriate
 the public Waters of the State
 of Oregon. Applicant's Property
 being located in the E. 1/4 of S.E. 1/4
 of Sec. 31 and in W. 1/2 of S.W. 1/4
 of Sec. 32, Twp. 3 South of range
 10, W.W.M., Tillamook Co., Oregon.

Application No. 48557
 Permit No. 36527

I, Frank E. Babcock of
 Cloverdale, Ore. do hereby
 certify that this map was made
 from notes taken during an
 actual survey made by me in
 Aug. 1957 and the monument
 shown on this map consisting
 of a 2" iron pipe is S-3288.69 Ft.
 and W-772.11 feet from the N.E.
 Cor. of Sec. 31, Twp. 3 S. range 10,
 W.W.M., Tillamook Co., Oregon.

Neely
 Vol. 137, Pg. 541

Frank E. Babcock
 Registered Land Surveyor

Application No. 29423
 Permit No. 23168

29423