

36530

T.37S.,R.5W.,W.M.

RECEIVED

SEP 5 1978

WM. DIST. 14
GRANTS PASS, ORE

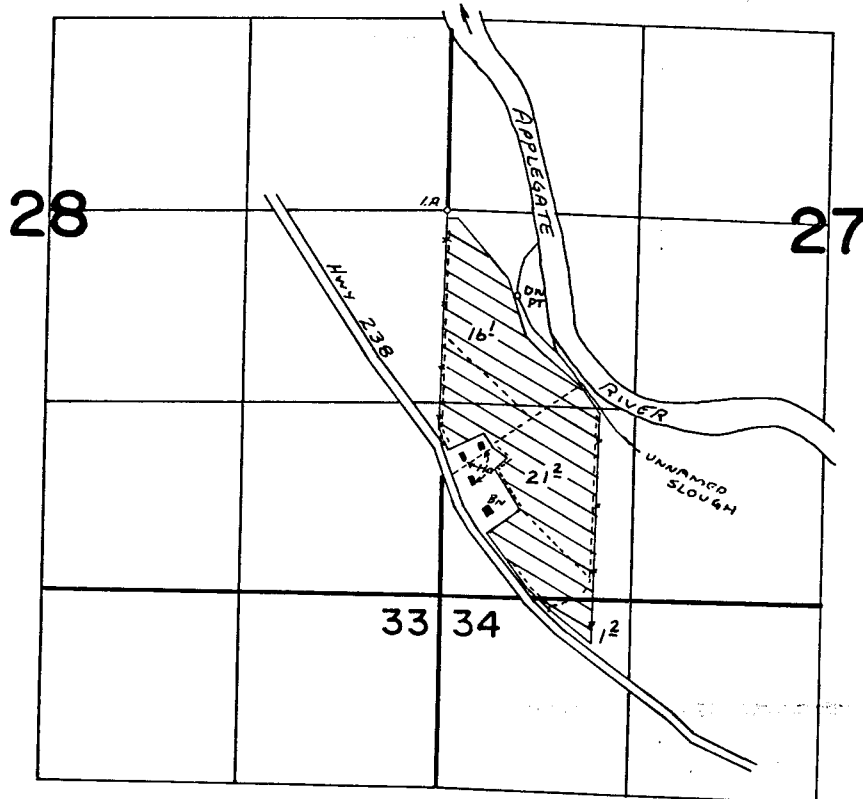

DIV. PT. Loc: 570' S AND 500' E FROM W 1/4 COR. SEC. 27

FINAL PROOF SURVEY
UNDER

Application No. ...49124... Permit No. ...36530..
IN NAME OF

.....DON...H...JACKSON.....

Surveyed APRIL 30 1976, by L. Toll.....

PTS 1976-U