

LOCATION OF PROPOSED RESERVOIR  
AND POINT OF DIVERSION FOR  
APPROPRIATING PUBLIC WATERS  
OF THE STATE OF OREGON

George O. Tolman  
18787 S. Trillium Way  
West Linn Oregon 97068

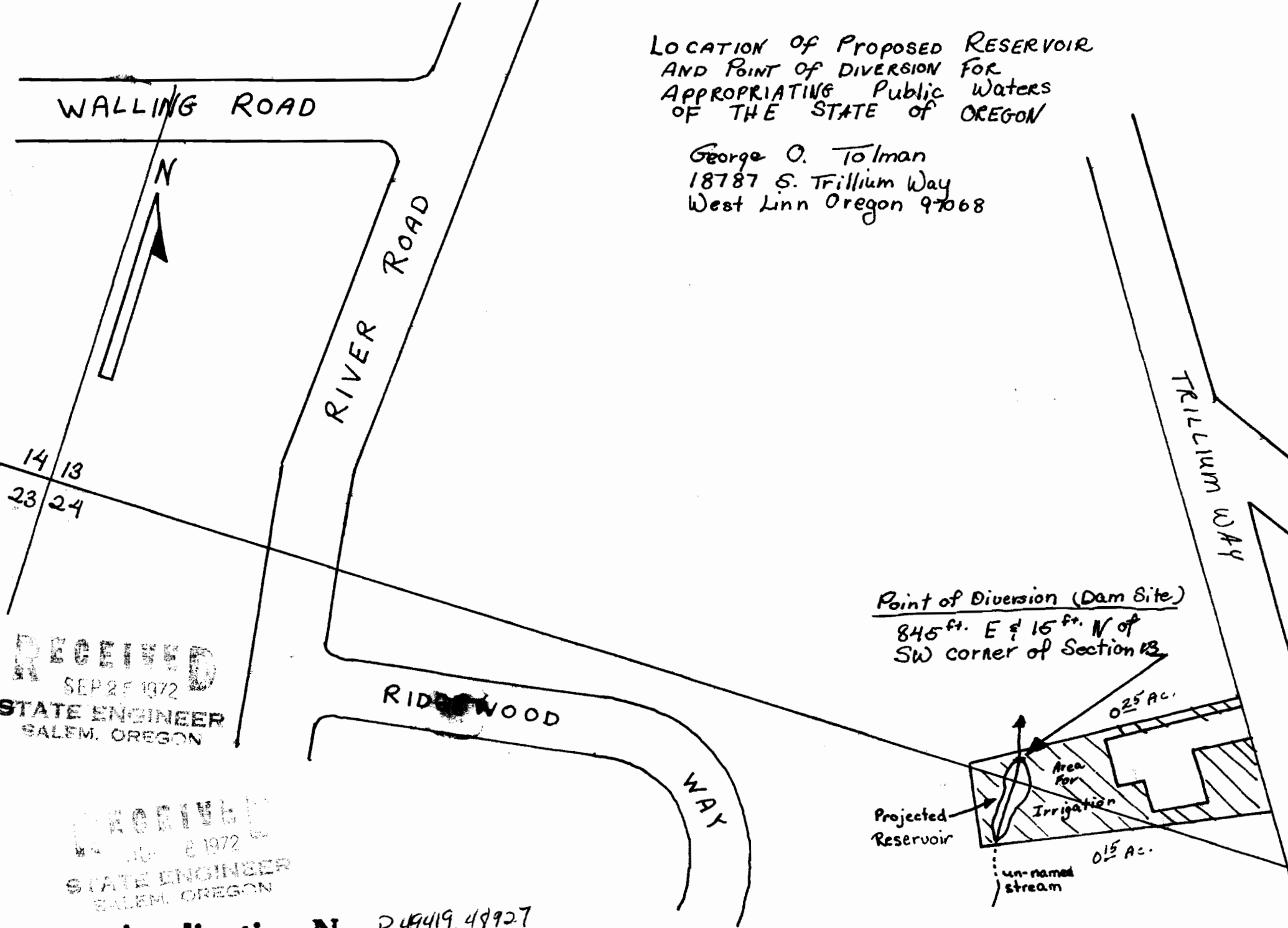

Point of Diversion (Dam Site)  
845 ft. E & 15 ft. N of  
SW corner of Section 13

RECEIVED  
SEP 25 1972  
STATE ENGINEER  
SALEM, OREGON

RECEIVED  
OCT 8 1972  
STATE ENGINEER  
SALEM, OREGON

Application No. R-49419, 49927  
Permit No. R-5940, 36642