

RECEIVED
 FEB 8 1972
 STATE ENGINEER
 SALEM OREGON

T.13S.R.6W.W.M.

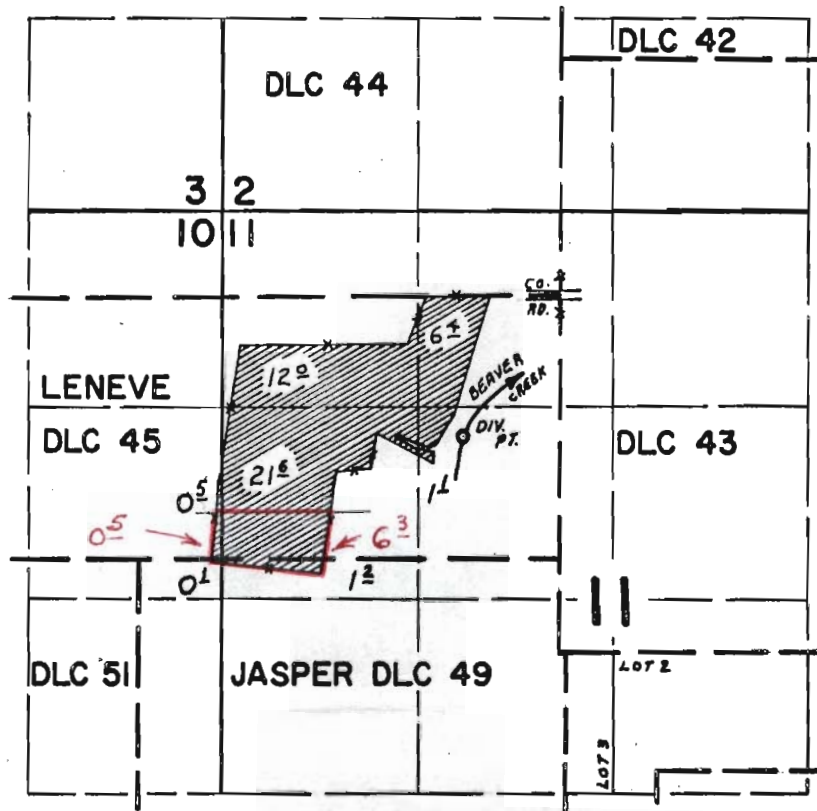

DIV. PT. LOC. 960'S. & 660' W. FROM NE COR. LENEVE DLC 45

Application No. 48985
 Permit No. 36661

FINAL PROOF SURVEY

UNDER

Application No. 40577 Permit No. 30375

IN NAME OF

JOSEPH HECTOR BEELART

Surveyed JULY 31, 1970, by L.E. GOULD

file copy