

RECEIVED

SEP 13 1972

STATE ENGINEER
SALEM OREGON

1/4 Cor
23 24

NW 1/4 - SE 1/4

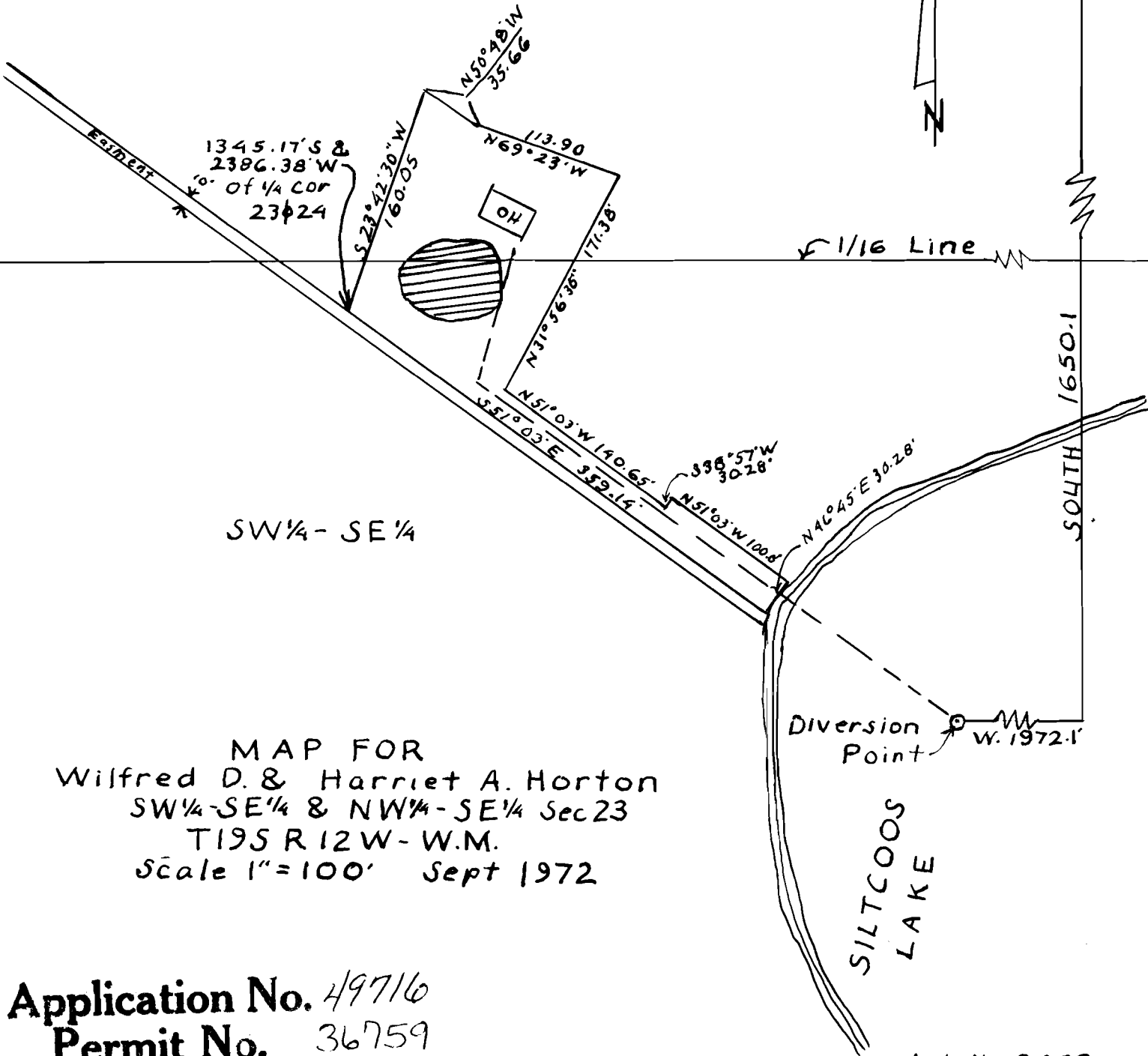

MAP FOR
Wilfred D. & Harriet A. Horton
SW 1/4 - SE 1/4 & NW 1/4 - SE 1/4 Sec 23
T19S R12W - W.M.
Scale 1" = 100' Sept 1972

Application No. 49716
Permit No. 36759

Job No 2063